OCTOBER 5, 1957

The Blood-Horse

A WEEKLY MAGAZINE DEVOTED TO THE TURF

In This Issue

ires of 2yo Winners;
The Boom at Ocala

IDUN Matron Stakes Winner.

LEXINGTON, KENTUCKY, VOL. LXXIV, NO. 14

20 Cents a Copy
$7.00 a YEAR

***AMBIORIX**
B., 1946, by Tourbillon—
Lavendula, by Pharos

DARK STAR
Br., 1950, by *Royal Gem II—
Isolde, by *Bull Dog

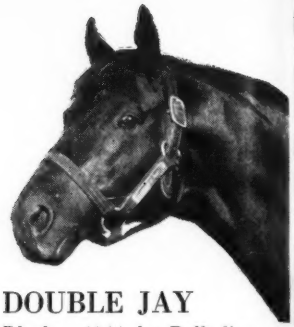

DOUBLE JAY
Dk. br., 1944, by Balladier—
Broomshot, by Whisk Broom II

***NASRULLAH**
B., 1940, by Nearco—Mumtaz Begum,
by *Blenheim II.

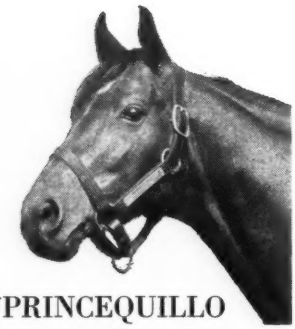

***PRINCEQUILLO**
B., 1940, by Prince Rose—
*Cosquilla, by Papyrus.

SOME CHANCE
Ch., 1939, by Chance Play—
Some Pomp, by Pompey.

CF

CLAIBORNE FARM IS THE HOME OF:

*AMBIORIX
DARK STAR
DOUBLE JAY
FLYING FURY
HILL PRINCE
NANTALLAH
*NASRULLAH
*PRINCEQUILLO
SOME CHANCE
TO MARKET
*TULYAR
*TURN-TO

ING FURY
b., 1952, by *Nasrullah—Sicily,
eaping Reward

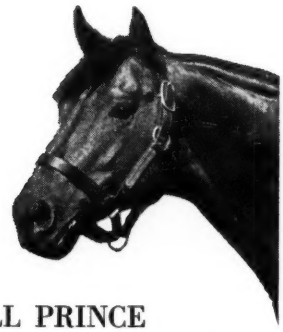

HILL PRINCE
B., 1947, by *Princequillo—
Hildene, by Bubbling Over.

NANTALLAH
B., 1953, by *Nasrullah—
Shimmer, by Flares.

TO MARKET
Ch., 1948, by Market Wise—
Pretty Does, by Johnstown.

★TULYAR
Br., 1949, by Tehran—
Neocracy, by Nearco.

★TURN-TO
B., 1951, by *Royal Charger—
*Source Sucree, by Admiral
Drake.

For over a half a century
. . . a great record reflects its experience

Claiborne
FARM

A. B. Hancock, Jr., Paris, Ky., Phone 393

LIKE AN AFTERNOON IN JULY

—yearlings by Hill Prince, Olympia, and Roman

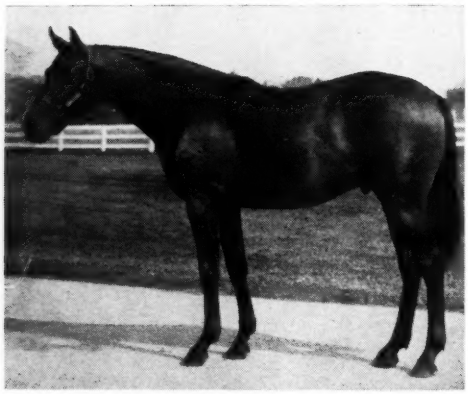

Dk. b. c. by HILL PRINCE—WINSOME STAR, by Better Self—#37. This colt—the only Hill Prince to be sold—is out of a young half-sister to Cerise Reine, stakes winner of $143,052. The 2nd dam is the stakes winner Cherrydale, a sister to the stakes winner Hornbeam.

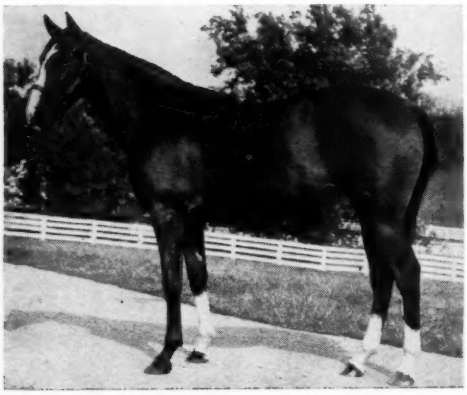

B. f., by OLYMPIA—BOWS AND KNOTS, by Blue Larkspur—#51. The only Olympia in the sale, she is the second foal from Bows and Knots, a winner at 2 and 3. The 2nd and 3rd dams produced 8 and 9 winners, respectively. Combine this winning record with Olympia and you have something special.

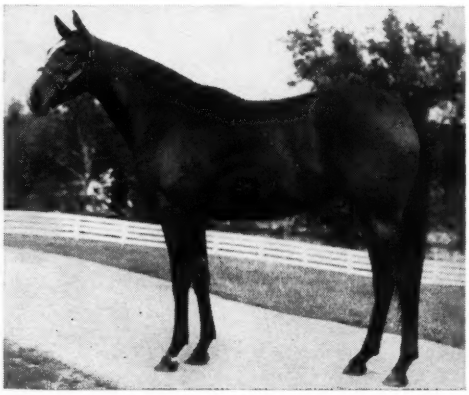

B. f. by ROMAN—SICKLE FLIGHT, by Sky Raider—#21. Here is one of two Roman fillies in the sale. She is out of a good winning mare which placed in the Colleen and Bowie Kindergarten Stakes and whose only previous foal is Air Pilot, winner of 4 races this year. The 2nd dam is half-sister to stakes winner Be Brief.

The first afternoon at Keeneland—Monday at 1:30

ALSO TO BE SOLD—

B. f. by ALSAB—BEAUTY TREAT, by Bull Lea.—#47

B. f. by MODEL CADET—MEADOW FLOWER, by Bull Lea.—#9

B. f. by MOUNT MARCY—TESSINA, by Count Fleet.—#26

Drk. b. c. by SON OF CHANCE—AMBER SUN, by Requested.—#40

Ch. f. by SOME CHANCE—KNIGHT'S LADY, by Sun Teddy.—#2

DANADA FARM H. W. ENDICOTT, Manager
Old Frankfort Pike, Lexington, Ky., Phones: 2-8118 or 5-4093

close relative of Deadeye Dick, Silver Ship, Jewel's Reward, Jet Colonel, Brandy Punch, and Rytina

B. f. by SPARTAN VALOR—Gaymar, by *Pharamond II. Half-sister to the 1957 2-year-old stakes winner Deadeye Dick (Bay State Kindergarten Stakes) and to Esmont, winner of $15,905. She is out of a sister to the stakes winner Mythical King and half-sister to stakes winner and sire Jacomar.

Ch. c. by WAR JEEP—Daring Lady, by Diavolo. This top colt is out of the dam of 9 winners from 10 foals to race, including Princess Dare and Queen of May, the dam of the stakes winner Jet Colonel. This is family of Jewel's Reward and Beauguerre.

B. f. by *NIZAMI II—Ghost Ship, by Bold Venture. By a brother to *Nasrullah, this filly is half-sister to stakes winner Silver Ship and to the winner Ghost Weed. This filly is from a good producing branch of the famous Taps family. (Property of Lawson Watts).

Ch. c. by *AGITATOR II—Klimie, by Milkman. Out of winner of $63,995 and sister to stakes winners Brandy Punch and Rytina, also dam of the stakes winners Card Trick and Moby Dick. (Property of Mrs. F. W. Stewart).

Ch. c. by PET BULLY—Angel Tread, by Foray Array. By the great sprinter Pet Bully, this colt is out of the dam of three foals, two winners including Repress at 2, 1957. The second dam is sister to Be Faithful, Bimlette, etc.

at Keeneland

WEDNESDAY NIGHT, OCTOBER 15

PLUS THESE 10 YEARLINGS

B. f. *Big Dipper II—Book Guide, by *Rhodes Scholar
Ch. f. My Request—Final Folly, by Jamestown
B. c. Tahitian King—Game Dame, by Sir Damion (Mrs. F. W. Stewart)
B. c. I Will—Hemday, by *Rolls Royce
B. c. On Trust—Heterist, by *Hypnotist II
B. c. Guillotine—Meritory, by *Bahram
B. f. Guillotine—Midway Rose, by Challedon
B. f. Alsab—Oh Mandy, by *Pharamond II
B. f. *High Bandit—Rich Cream, by Milkman (Property of Lawson Watts)
Ch. f. *Windy City II—Scarlet Beauty, by Jacomar

NUCKOLS BROTHERS
Midway, Kentucky

Hurstland Farm

. . . a good farm to know

PHONES:
Thornwall 6-2761; 6-2034 or 6-2664

Three Yearlings by *Nirgal, sire of Li'l Fella, Nail, and Other Leading 2-Yr-Olds

Two Yearlings from 1st Crop by *Agitator II

(Son of Nearco, Family of *Nasrullah, *Royal Charger, *Mahmoud)

Hip 402—Full Brother to 1957 Stakes Winner

HIP 402—BAY COLT	*Nirgal	*Goya II / Castillane
	Darby Dingo	Fighting Fox / Torietta

Full brother to 1957 stakes winner NIRDAR and to NIRINGO (winner of $19,815 to date). Half-brother to Prince Dingo (3 wins, 1957), Brookshire ($30,000), and Dinghy (1957 winner and $23,000 to date). All of Darby Dingo's foals to the races have won. She is a winning half-sister to stakes winner Colleto. This yearling also is bred like Nail — both being out of mares with *Teddy sire line.

Hip 374—Full Brother to Niral, Half Brother to Stakes Winner

HIP 374—BROWN COLT	*Nirgal	*Goya II / Castillane
	*Valdina Spirea	Canon Law / *Spiraea II

Full brother to NIRAL (1957 winner and more than $28,000 to date). Half-brother to stakes winner MY FAULT (3 wins 1957 and approximately $50,000 to date), Nina Girl (1957 winner), Chilog ($32,850), Lord Gregor (winner at 2, 1957). Out of a winning mare from family of outstanding English and Irish stakes winners.

Hip 373—Half Brother to Good Winners

HIP 373—BAY COLT	*Nirgal	*Goya II / Castillane
	Valdina Spiral	Wyndham / *Spiraea II

Half-brother to winners Comet Boy (winner 3 seasons), Pretty Boy (5 wins), Daisys Darling (at 2, 1957), also to War Spiral, dam of 1957 2-year-old stakes winner El Misterio. Dam is a half-sister to *Valdina Spirea — see Hip 374 above.

Hip 404—2 to Race, 2 to Win

HIP 404—CH. FILLY	*Agitator II	Nearco / Sedition
	Dulcis	Burgoo King / *Bosnia

Dulcis' first two foals to the races are the winners Kelley's Error and 'Scuse Me. She is a winning half-sister to the stakes winner Argyle and Sandy Watson, and is out of a sister to *Bosley, stakes winners in England and in the U. S.

Hip 332—Good Colt From Family of Flight History

HIP 332—BAY COLT	*Agitator II	Nearco / Sedition
	Lochlady	Errard / Daybrook

Lochlady's third foal. Her first is the winner Arrowette ($12,500 to date). Lochlady is a winning half-sister to the good 1957 winner, Lynbrook and is out of a winning sister to Heavenly Blue, dam of Flight History, recent winner of Clang Handicap, etc. (Property of George Galbreath).

•

All of these yearlings, except Hip 332 (property of George Galbreath) are being sold by Darby Dan Farm as Agent.

•

All To Be Sold At Keeneland

THURSDAY NIGHT, OCT. 17

DARBY DAN FARM

AGENT

Old Frankfort Pike **Lexington, Ky.**

Phone 4-0424

Weanling *OUR BABU filly out of Oread, by *Rico Monte

...from the first crop of

*OUR BABU

These *Our Babu weanlings will sell at the Keeneland Fall Sales

Bay colt, 1957, by *OUR BABU—Annell's Wish, by Errard. This is the first foal out of a winning half-sister to the good stakes winner Yellmantown. Annell's Wish is out of Gradation, dam of eight winners and half-sister to the stakes winner Great Union. Gradation's dam is half-sister to the stakes winners Jean Bart, and Bateau.

(Property of W. H. and R. E. Courtney)

Chestnut filly, 1957, by *OUR BABU—Oread, by *Rico Monte. Oread is a young winning daughter of Athenia, stakes winner of 10 races and over $100,000. Athenia is out of the stakes winner Salamina, half-sister to the stakes winners Menow, Sparta, and Lithe, and out of the great stakes mare Alcibiades.

(Property of Thomas A. Rankin)

*OUR BABU, b., 1952, *My Babu—Glen Line, by Blue Peter

Fee $2,500 Live Foal

Property of a Syndicate

Jonabell Stables **JOHN A. BELL III, Winchester Pike, Lexington, Ky. Phone 2-1241**

***Our Babu is quartered at Jonabell Stables' Bowman Mill Pike Farm**

KEENELAND *Fall* SALES

Selling Monday Night October 28

TWO EXTRAORDINARY MARES FOR KEENELAND SALES

HIP NO. 870

*Aruba

*Aruba, b. m., 1953	Verso II	Pinceau	Alcantara II
			Aquarelle
		Variete	La Farina
			Vaya
	*Winona II	Loaningdale	Colorado
			Perfection
		Anne de Bretagne	*Teddy
			Our Liz (4)

***ARUBA won two races as a 3-year-old in France, the Prix de Saint Crespin at Deauville and the Prix Perruche Bleue at Maisons Laffite. She won a total of 1,644,550 francs.**

VERSO II was the leading 3-year-old of his year in France. His wins included French Derby, St. Leger, Prix de l'Arc de Triomphe, etc. He sired the 1956 English Derby winner Lavandin, the top English filly La Baille, Osborne, etc. He died after only a few years at stud.

***WINONA II is also dam of the good stakes winner Vamarie (Prix d'Arenberg, etc.), Hobart (Prix Prince Chevalier), and others. *Winona II is out of dam of stakes winners Buena Vista (2nd French Oaks), Gades, and La Paix.**

***ARUBA IS IN FOAL TO NEVER SAY DIE**

HIP NO. 871

*Sweet Seven

*Sweet Seven, b. m., 1951	*Nasrullah	Nearco	Pharos
			Nogara
		Mumtaz Begum	*Blenheim II
			Mumtaz Mahal
	Loaded Dice	Monument	Sansovino
			Queen of the Hills
		Little Flutter	Flying Orb†
			Nesta (22)

†Happy Warrior or Flying Orb.

***SWEET SEVEN won the six-furlong Larkhall Plate as a 2-year-old in England. She won by one length beating five other 2-year-olds.**

***NASRULLAH led the English sire list one year, the American sire list the last two years. He is one of the world's great sires.**

LOADED DICE was a winner of two races. She is also dam of the Boscawen Stakes winner Peter Barty, of the good winner Lynch Law, also placed in Sandown Park Stud Produce Stakes.

LITTLE FLUTTER produced the stakes winners Straight Deal, Bidou (at Goodwood), and Straight Sequence, also dam of Irish 2,000 Guineas winner Khosro and of Poker Chip, dam of 1,000 Guineas winner Queenpot.

***SWEET SEVEN IS IN FOAL TO *HAFIZ**

Footnotes:

Re *ARUBA: ***ARUBA is by Verso II, which the British Bloodstock Review noted, would introduce an element of toughness to his sons and daughters . . . this pedigree is an outcross to practically every stud in America, an outcross of superior performance. *Aruba is in foal to one of the most sought after stallions in the world, Never Say Die.**

Re *SWEET SEVEN: ***SWEET SEVEN is a daughter of *Nasrullah whose fillies are sought everywhere in the world today as broodmares. In addition six very good stakes winners come from her first two dams, including classic winners. This young mare has a great future.**

CONSIGNED BY

SKIRMISH HILL

DAVID DALLAS ODELL

R. D. #5, West Chester, Pennsylvania

MARES IN FOAL TO...

Among the stallions to which the Keeneland Fall Sale broodmares have been bred and are believed to be in foal to, are:

*Royal Charger	Eight Thirty
Bolero	Never Say Die
Errard	Count Fleet
Mount Marcy	Citation
Some Chance	Greek Song
Blue Man	Intent
Fighting Fox	Spy Song
*Royal Vale	Requested
Crafty Admiral	War Relic
One Count	Devil Diver
*Royal Gem II	Jet Pilot
*Windy City II	Sailor
County Delight	Brookfield
Ponder	Shut Out
Dark Star	*Daumier
Fisherman	*Bernborough
*Hafiz	Prince John
Case Ace	Johns Joy
Oil Capitol	My Request

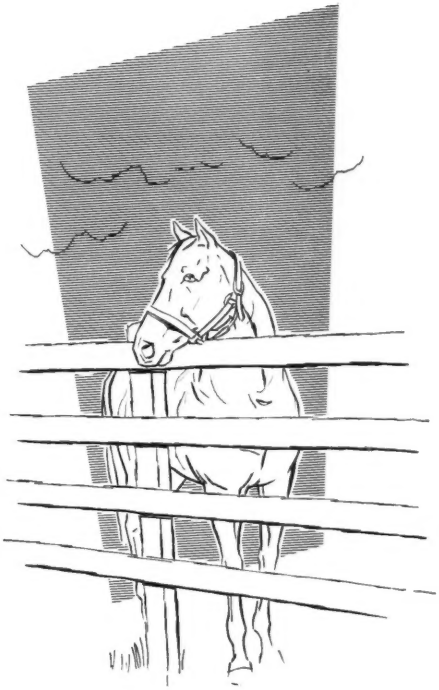

KEENELAND *Fall* SALES

BREEDING STOCK
AND HORSES OF OTHER AGES
OCT. 28-30

KEENELAND FALL SALE OF YEARLINGS—OCT. 14-18, 21-22. 726 Head, including 347 colts and 379 fillies.

BREEDERS' SALES *Company* Inc.
LEXINGTON KENTUCKY
WILLIAM S. EVANS, Gen. Mgr.

Seven Keeneland Yearlings ▶ With Top Pedigrees

CH. F. by *DAUMIER—GALA EVENT,
by CHANCE PLAY — #571

Half-sister to the $102,365 stakes winner **GALA FETE** (winner Yo Tambien H., Falls City H. twice, 2nd Modesty H., Midwest H., Yo Tambien H., Clark H., etc.), to the $50,000 winner Midwest, and Prairie State, winner of $25,000. Second dam is sister to Insco.

CH. F. by *SHANNON II—WITTY,
by *RHODES SCHOLAR — #536

Half-sister to stakes winner **OUTFIELDER** (winner 1957 Detroit Handicap, setting new track record for 1 mile 70 yards in 1:41) and to winner Satire. Out of a half-sister to stakes winner and sire Billings.

CH. C. by VOLCANIC—BRAMBLE SPUNKY,
by *SIR GALLAHAD III — #549

Half-brother to stakes winner **JIMMY THE ONE** (winner George Brandeis Memorial H., and over $50,000) and of the winners Pink Lemonade and Wessleton. Out of half-sister to stakes winner Caillou Rouge and to dam of Nothirdchance.

CH. F., by *ARDAN—FASHION-WISE,
by *MAHMOUD — #564

Second foal of the winner Fashion-Wise, dam of the 1957 winner Laurel Queen. Fashion-Wise is one of two foals from the Arlington Lassie Stakes winner Fad, half-sister to dam of stakes winners Alibhai Lynn and Stirrup Cup.

B. C. by BILLINGS—FURTIVE WISH,
by REIGH COUNT — #569

Half-brother to the winners Atone and Smoke Signal, the only two foals to race out of Furtive Wish, a half-sister to the stakes winner Valdina Craft, to Bill's Best (which placed in stakes), and other winners.

CH. F. by *SHANNON II—JAZZ,
by *HELIOPOLIS — #575

Half-sister to the good winners Stag Line and Dawn Hop, the only two foals to race from Jazz, a winner in two seasons. Jazz is half-sister to the stakes winner WALLFLOWER and to Diderod, placed in stakes. The third dam is the famous Masked Dancer.

B. F. by *ARDAN—MODERNISTIC,
by TEDDY'S COMET — #508

Half-sister to the good $20,000 winner Kanawha and two other winners Ballykeel and Wintergreen. Modernistic is one of two foals from the Arlington Lassie Stakes winner Fad, a half-sister to the dam of Alibhai Lynn and Stirrup Cup.

their dams

have produced

stakes winners, or

are out of stakes winners,

or dams of stakes winners

To Be Sold

Monday Afternoon

October 21

R. W. McILVAIN • WALMAC FARM

Paris Pike, Lexington, Ky. **G. W. Walden, Manager** **Phone 4-0220**

FIRST FIVE DAYS
THURSDAY NIGHT
1957
OCTOBER 17—7:30 P. M.
Keeneland Fall Sales
HIP NOS. 351, 370, 371, 383, 394, and 412
Yearlings

yearlings by running sires . . .

John's Joy, Tiger, I Will, Mighty Story, Curandero, and *Nizami II . . .

#351, B. c., by *NIZAMI II—QUEEN O' CHANCE, by Chance Shot

Half-brother to two winners. Queen O' Chance is a winning half-sister to the stakes winner Alorter, and five other winners.

#370, B. f., by MIGHTY STORY—TEX KISS, by Osculator

Half-sister to a winner and to a producer. Tex Kiss is a winning sister to stakes placed Pot au Brooms, to the dam of the $154,515 stakes winner Alex Barth, and to the dam of the stakes winner Light Broom.

#371, Br. f., by CURANDERO—TEX TESS, by Osculator

Sister to winner Curro Fizz, and half-sister to Ill-stay (21 wins), and four other winners. Tex Tess is a winning sister to stakes placed Pot au Brooms, and to two stakes producers.

#383, Dk. br. f., by TIGER—AMINTA, by Ariel

Half-sister to Nice Enough (26 wins, producer), six other winners and a producer. Aminita is a winning half-sister to the stakes winner Old Union, etc.

#394, Br. c., by JOHNS JOY—CALAMINT, by Count Gallahad

Half-brother to three winners. Calamint is a winning sister to a winning producer, and half-sister to Nice Enough (26 wins, producer), and five other winners.

(Property of E. Kitchen and B. V. Ream)

#412, B. c., by I WILL—JOHNIES BOBBIE, by Deliberator

First living foal out of Johnies Bobbie, a winning half-sister to the stakes winner Light Broom, the crack 2-year-old Oil Sweep (five wins and three new track records in 1957), and 4 other winners.

Mr. and Mrs. Edgar Kitchen

LANDMARK FARM

Versailles **Kentucky**

ROYAL NOTE

Undefeated ROYAL NOTE defeats previously undefeated NASHUA in Cherry Hill Stakes at Garden State

HE HIT SOME HIGH NOTES!

His First Six Starts

WON First start on March 8, set new track record for ⅜ in :34, cutting ⅖ off record.

WON Lafayette Stakes at Keeneland, equaling the track record.

WON Bashford Manor Stakes at Churchill Downs on a slow track, winning under wraps by two lengths.

WON Cherry Hill Stakes at Garden State, giving Nashua 3 lbs. Won ⅝ in :58⅗.

WON Dover Stakes at Delaware by over two lengths winning cleverly in ⅕ off record time.

WON Arlington Futurity in third fastest Futurity. His jockey lost his stirrup at the start and didn't recover it for a sixteenth.

He was injured in the Washington Park Futurity, and did not race again due to the injury. At the time he was regarded as the best 2-year-old of the year.

By Spy Song, ROYAL NOTE, is out of Penroyal, one of the rare dams of 4 stakes winners — Her winners have won a total of $457,583

ROYAL NOTE is out of the dam of the stakes winners: Royal Mustang, Royal Note, Great Dream, and Phar Mon, plus one to place in stakes. His second dam, Penelope, won 17 races, produced two stakes winners, two others to place in stakes. Three of her daughters have produced stakes winners.

Fee $1,000 Live Foal

Fee payable when foal stands and nurses

Property of Tilford L. Wilson and Carl T. Houston

J. C. METZ

MARE'S REST FARM

Shannon Run Road, Route 4, Versailles, Ky. Phone LEXINGTON 4-5880

FRUEHAUF *COMPLETE* DISPERSAL

PROPERTY OF HARVEY C. FRUEHAUF, MRS. H. C. FRUEHAUF AND ANN L. FRUEHAUF.

19 YEARLINGS

Among the sires of the 19 Fruehauf yearlings being offered in this complete dispersal are:

SPARTAN VALOR	BLUE SWORDS
*SHANNON II	TO MARKET
OIL CAPITOL	ONE COUNT
*WINDY CITY II	*MICHE
SHUT OUT	ON TRUST
BE FLEET	*RICO MONTE

TO BE SOLD MONDAY NIGHT OCTOBER 21

at Keeneland during the Keeneland Fall Sale of Yearlings.

10 WEANLINGS

Among the sires of the 10 Fruehauf weanlings being offered in this complete dispersal are:

CITATION	BATTLEFIELD
SHUT OUT	*WINDY CITY II
ERRARD	BLUE MAN
*RICO MONTE	*CROCODILE

TO BE SOLD MONDAY AFTERNOON OCTOBER 28

at Keeneland during the Keeneland Fall Sale of Breeding Stock. Also being sold at the same time in this dispersal are 23 Broodmares, 2 Stallions and 3 Horses of Racing Age.

BREEDERS' SALES Company Inc.

LEXINGTON KENTUCKY

WILLIAM S. EVANS, Gen. Mgr.

WINNER OF

FLAMINGO STAKES

EXPERIMENTAL NO. 2

PREAKNESS STAKES

YANKEE HANDICAP

DWYER STAKES

Blue Man

OF ALL THE 1952 3-YEAR-OLDS HIS RECORD WAS BEST IN THE THREE CLASSIC RACES

BLUE MAN won the Preakness Stakes, was second in the Belmont, and third in the Kentucky Derby. Winner of the latter, Hill Gail, stopped racing with the Derby. One Count, the Belmont winner, was also third in the Preakness. When Blue Man stopped racing in July he was the leading money winner of his division, was still improving as measured by the watch.

BLUE MAN, b., 1949	Blue Swords	Blue Larkspur	Black Servant
			Blossom Time
		Flaming Swords	Man o' War
			Exalted
	Poppycock	Identify	Man o' War
			Footprint
		Foxiana	*Stefan the Great
			Istar

BLUE MAN raced five months and three days during his 3-year-old season. When he left the racing scene he was the leading money winner of his division, had a reputation of being one of the greatest finishers for some years. It was so in the Flamingo Stakes, the Experimental Handicap No. 2, the Preakness Stakes, the Yankee Handicap, and the Dwyer Stakes. In his last two starts — the Yankee and Dwyer — he turned in near record performances though under no pressure. Blue Man entered the stud in 1955 and his first foals will race in 1958. He is a son of the successful Blue Larkspur stallion Blue Swords and is out of Poppycock, granddaughter of Man o' War. The second dam is Foxiana, also dam of the stakes winner Boojiana and Ghost Run, and of the stakes producer Catspaw. The third dam was the top producer Istar.

Fee $1,000 **Fee payable when foal stands and nurses**

Property of A. W. Abbott

J. C. METZ

MARE'S REST FARM

Shannon Run Road, Route 4, Versailles, Ky. **Phone LEXINGTON 4-5880**

Rosemont's Greatest Winning Son —

Thinking Cap

STAKES WINNER AT 2, 3, AND 4; WINNER OF $208,115

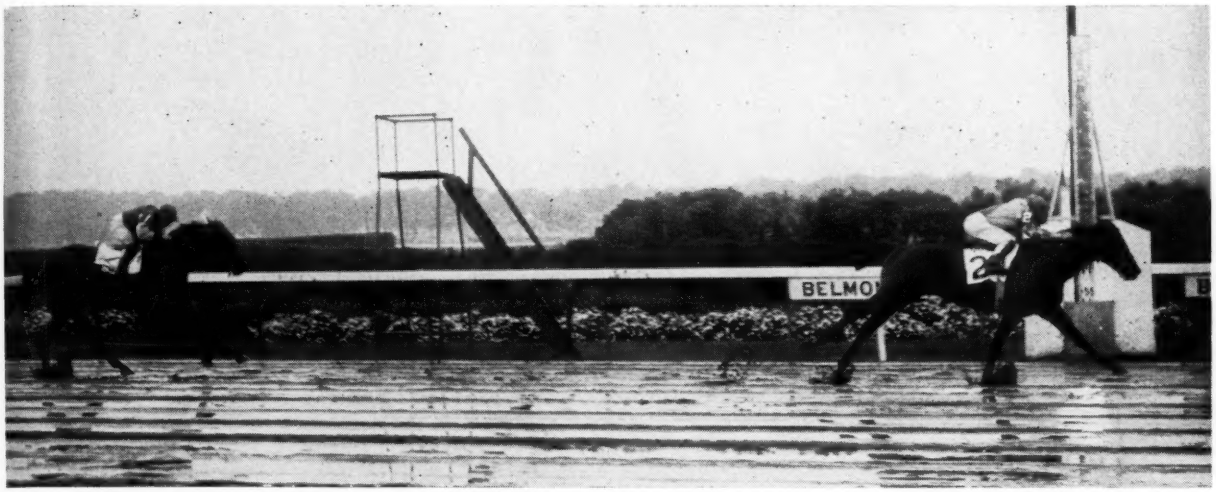

THINKING CAP, having won the 1¼ mile Travers Stakes at Saratoga in his previous start, was made favorite for the 1⅝ mile Lawrence Realization at Belmont in 1955. The son of Rosemont took the lead after four furlongs, stayed in front the rest of the journey to win by four lengths from Westward Ho.

after the Travers — the Realization

Those looking for a pedigree of performance — not mere promise — examine Thinking Cap's genealogy. Here is a young stallion by Rosemont, a son of The Porter. Rosemont has stood as practically a private stallion in the East, nevertheless has sent to the races some exceptional individuals. The most noteworthy are Bed o' Roses and Thinking Cap — her best filly and colt. Thinking Cap is out of Camargo, winner of the Delaware Oaks. The next dam produced 11 foals, 9 winners, 5 of them stakes winners.

Thinking Cap, in 1956, won the Stymie Handicap at Belmont defeating Fisherman and in the Merchants' and Citizens' Handicap whipping Flying Fury, etc. In the Display Handicap and Pimlico Cup it took record-breaking performances to beat him. As a 2-year-old he won the Pimlico Futurity.

Fee $500 Live Foal

(Property Christiana Stables)

MANCHESTER FARM

DUVAL A. HEADLEY

Rice Pike, Lexington, Kentucky **Telephones: 4-4775 or 4-4776**

THINKING CAP, b., 1952	Rosemont	The Porter — Sweep
		The Porter — Ballet Girl
		Garden Rose — Colin
		Garden Rose — Garden of Allah
	Camargo	*Heliopolis — Hyperion
		*Heliopolis — Drift
		Misleading — Sweep
		Misleading — *Rigamarole

By ROSEMONT, winner Withers S., Eastern Shore H., Santa Anita H., San Antonio H., etc., and sire of BED O' ROSES ($383,925), SUNCAP, ISASMOOTHIE, O'ALISON, SUROSA, etc.

1st dam

CAMARGO, winner Delaware Oaks, Molly Pitcher H, $82,755. Dam of $208,115 stakes winner Thinking Cap.

2nd dam

MISLEADING, dam of 11 foals, 9 winners including 5 stakes winners: ALEXIS ($183,404), IDLE MISS (Ladies', Edgemere, Arlington Matron, Hannah Dustin H.), MISLED (granddam of SW), and MISS FERDINAND, winner Matron S., etc., dam of ANDRE, $135,155; of SEA SNACK, $127,595 the dam of RICCI TAVI; Brides Biscuit, dam of stakes winner Bicarb. Misleading is also dam of Cohort Miss, dam of stakes winners Jamie Alika, Lunada; Effie B., dam of $100,720 stakes winner The Pincher, etc.

All Believed in foal to

*ALIBHAI ROMAN *DJEDDAH *ROYAL CHARGER

*BERNBOROUGH GENERAL STAFF BASIS *PRIAM II

TO BE SOLD AT KEENELAND, OCTOBER 30

BURGOO MAID, ch., 1940, by Burgoo King—Miss Kid, by *Atwell. Stakes winner $90,932 and dam of the Acorn Stakes winner SECRET MEETING, of COMMONWEALTH, etc. Miss Kid was out of War Feathers, dam of four stakes winners. IN FOAL TO *ALIBHAI.

CALCULATE, blk., 1952, by Burg-El-Arab—War Plumage, by On Watch. Out of C. C. A. Oaks and Alabama winner WAR PLUMAGE, dam of stakes winner CUTTY HUNK, granddam of VANTAGE. War Plumage is half-sister to three stakes winners and to dam of Burgoo Maid. IN FOAL TO ROMAN.

GOLD CREST, ch., 1945, by King Cole—War Plumage, by On Watch. Winner and dam of stakes winner VANTAGE ($162,097), of Best Years (2nd National Stallion, Champagne Stakes), Monogram, and half-sister to CUTTY HUNK. Out of Oaks winner WAR PLUMAGE. IN FOAL TO *ROYAL CHARGER.

TABARD, b., 1942, by *Bahram—War Feathers, by Man o' War. Dam of stakes winner WAR TOGS, in England. Tassel (2nd Astarita Stakes), Mantle (placed in stakes), two other winners. Half-sister to stakes winners WAR MINSTREL, WAR MAGIC, WAR PLUMAGE, BOOM BOOM, and to Miss Kid, dam of BURGOO MAID. IN FOAL TO *PRIAM II.

LETS GLOW, ch., 1952, by *Djeddah—Filament, by *Bahram. Out of a producing half-sister to stakes winners CASEMATE ($83,505, sire) and ARTISMO ($207,870), Doc Walker (2nd Saratoga Special), other good winners. IN FOAL TO BASIS (by *Bahram—Oasis).

***MARY GORDON, ch., 1949, by Panorama—Pin Up Girl, by Coup de Lyon.** Winner, dam of stakes winner BALLYRUSH. Half-sister to English stakes winner *DELIGHTFUL II and to a $41,000 yearling colt and a $18,000 yearling colt sold at Saratoga. Out of half-sister to the crack *CARELESS NORA. IN FOAL TO *DJEDDAH.

MARY KEENAN, ch., 1953, by Casemate—*Mary Gordon, by Panorama. Carrying her second foal. Sister to stakes winner BALLYRUSH and out of half-sister to English stakes winner DELIGHTFUL II. IN FOAL TO GENERAL STAFF.

SMALL COMFORT, ch., 1951, by *Ardan—Oasis, by Lucullite. Winner and half-sister to stakes winners LANDLOCKED ($256,125), LANDMARK ($48,375), BASIS (Quaker City Handicap), etc. Out of winning sister to ONLY ONE and half-sister to DONOR ($367,560). IN FOAL TO *BERNBOROUGH.

***TUDORESQUE, ch., 1951, by Owen Tudor—Participation, by Precipitation.** Her yearling half-brother recently sold at Doncaster for $22,050. Half-sister to stakes winners *PAGAN WORSHIP, PARTNER, and to stakes producer Neutron. Out of winning half-sister to five stakes winners. IN FOAL TO BASIS.

JAMES COX BRADY

Prior to sale time your inspection of these mares is invited at Mrs. Howard Well's Fayette Farm, Georgetown Pike, Lexington, Kentucky.

Cyclotron

SPEED					STAMINA
	Six Furlongs	1:08⅘	1 1/16 Miles (NTR)	1:42⅕	
	Seven Furlongs (NTR)	1:21⅘	1¼ Miles	2:00⅕	

CYCLOTRON'S speed and stamina are in his pedigree: He's a son of Kentucky Derby winner PENSIVE (also sire and grandsire of Kentucky Derby winners) and is out of sister to champion 2-year-old BEAUGAY, half-sister to brilliant 2-year-old SKY LARKING.

CYCLOTRON, b., 1948, by Pensive—Little Risk, by Stimulus

1958 Fee $1,000 Live Foal **(Property of a syndicate)**

RUNNYMEDE FARM

Catesby Clay, owner; Phone 978. Carroll Tichenor, Mgr.
On U. S. 27, three miles north of Paris, Ky.

. . . is a good place for boarders

SHUT OUT

Winner of the Kentucky Derby, Belmont Stakes, and the leading 3-year-old of his year — is one of the great American-bred sires of classic horses.

He has sired Evening Out, Social Outcast, One Hitter, Hall of Fame — has consistently ranked among our leading sires. Shut Out is the sire of SEVEN 2-year-old winners this year including the good French-raced stakes winner Shut Up.

*SHUT OUT, ch., 1939, by Equipoise—Goose Egg, by *Chicle*

Fee $2,500 Live Foal **No maiden mares accepted**

GREENTREE STUD, INC.

PARIS PIKE LEXINGTON, KENTUCKY PHONE 4-5147

TOM FOOL BIMELECH SHUT OUT

Greentree's One Hitter stands at the Stallion Station

THE COVER HORSE

Mrs. Charles Ulrick Bay's Idun won her fifth race in as many starts on September 21, when she took the Matron Stakes at Belmont Park. The daughter of *Royal Charger—Tige O'Myheart has for her next major objective the Gardenia Stakes at Garden State Park on October 19.

Bred by Leslie Combs II and John W. Hanes, Idun was sold to Mrs. Bay at the 1956 Keeneland summer sales for $63,000, highest price ever paid for a filly at a U. S. yearling auction. Before the Matron she had won a maiden race and 3 allowance tests. Her earnings now are $54,730.

The Blood-Horse

Published weekly with an additional issue in January

Subscription Rates: United States and possessions, $7 a year; Canada, $8; other countries, $10. All subscriptions payable in advance. Circulation audited by Audit Bureau of Circulations.

Change in Address: Must reach *The Blood-Horse* office one week before publication date.

Advertising Rates: complete rate card on application. Advertising copy deadline is Friday of the week preceding publication.

Address Communications to: The Blood-Horse P. O. Box 1520, Lexington, Ky. Office, 216 East High Street. Telephone: 2-4920.

Entered as second-class matter June 30, 1928, at Post Office at Lexington, Ky., under act of March 3, 1879.

W. S. Welsh Printing Co.

Statistics in this publication relating to results of races in North America are compiled from *Daily Racing Form* Charts, by special arrangement with *Triangle Publications, Inc.*, the copyright owners of said charts. Reproduction prohibited.

The Blood-Horse is published by the American Thoroughbred Breeders Association, Inc.

A. B. HANCOCK JR., president; JOHN HAY WHITNEY, chairman of the board; L. L. HAGGIN II, vice president; CLARKSON BEARD, treasurer; GAYLE A. MOHNEY, secretary; ALEX BOWER, field secretary; J. A. ESTES, research director.

Trustees: Dr. Eslie Asbury, Clarkson Beard, Leslie Combs II, William du Pont Jr., L. L. Haggin II, A. B. Hancock Jr., Robert J. Kleberg Jr., Henry H. Knight, Edward Lasker, Daniel Van Clief, Alfred G. Vanderbilt, and John Hay Whitney.

STAFF: *Editorial*—J. A. Estes, editor; Warren Schweder, managing editor; Dan Bowmar III, Art Baumohl, Audrey Looney. *Advertising*—William B. Worth manager; R. W. P. Johnston, Mary W. Cassell. *Business and Circulation*—Dan M. Bowmar, manager: Helen Johns, Helen J. Abbott, Dorothy Sutherland, Nellie Baker, Ruth Ann Cochran. *Research and Cataloguing*—Frances M. Kane, Ruth V. Hagyard, Sarah Floyd, Mary Palmer, Marty Gibson, Doris Jean Waren. *Current Statistics*—Nancy Garr, Reba Fowler, Jackie Baker. *Photographer*—J. C. Meadors.

this half-brother to 2 stakes winners . . .

#166, B. c., by *NIZAMI—LA BOHEME, by *Jacopo

Backed by three generations of stakes producing dams, this colt is brother to a winner, and half-brother to two stakes winners — Why Alibi and Duplicator, and two other winners. His dam La Boheme, a 100% producer, is sister to the stakes winner Jacola (dam of Phalanx), and half-sister to Johnstown (winner of the Kentucky Derby, Belmont Stakes, etc.), and three other winners. The third dam, *Flambette won the Latonia Oaks, C. C. A. Oaks, etc., and is the dam of the Gazelle winner Flambino (dam of the stakes winners Omaha, Flares, and Fleam), and Gallette, dam of Gallorette ($445,535; dam of Mlle. Lorette).

and these 2 yearlings, too . . .

#198, B. c., by PETER FLOWER—SPOTLIGHT STAR, by Spy Song

This is the first foal of Spotlight Star, sister to Up Stage (winner at 3 and 4), and half-sister to the stakes winners Arab Actress ($142,510) and Scene One. The second dam is a winning half-sister to the stakes winners Curtice and Red Curtice, and is out of a sister to the stake winner Stagehand, etc.

#219, Ch. c., by SIGNAL LIGHT—*CANVAS SHOE, by Windsor Slipper

This colt is half-brother to the stakes placed Crampoon, and four other winners. His dam, the stakes placed *Canvas Shoe, is half-sister to the stakes winners *Scenery II (dam of the stakes winners River Jordan and Manotick, winner of $180,600), Instantaneous (dam of Court Martial, and two other stakes winners), Flash Bye, and *Sculpture.

sell at Keeneland, Tuesday night, October 15

Henry J. Damm Indianapolis, Ind.

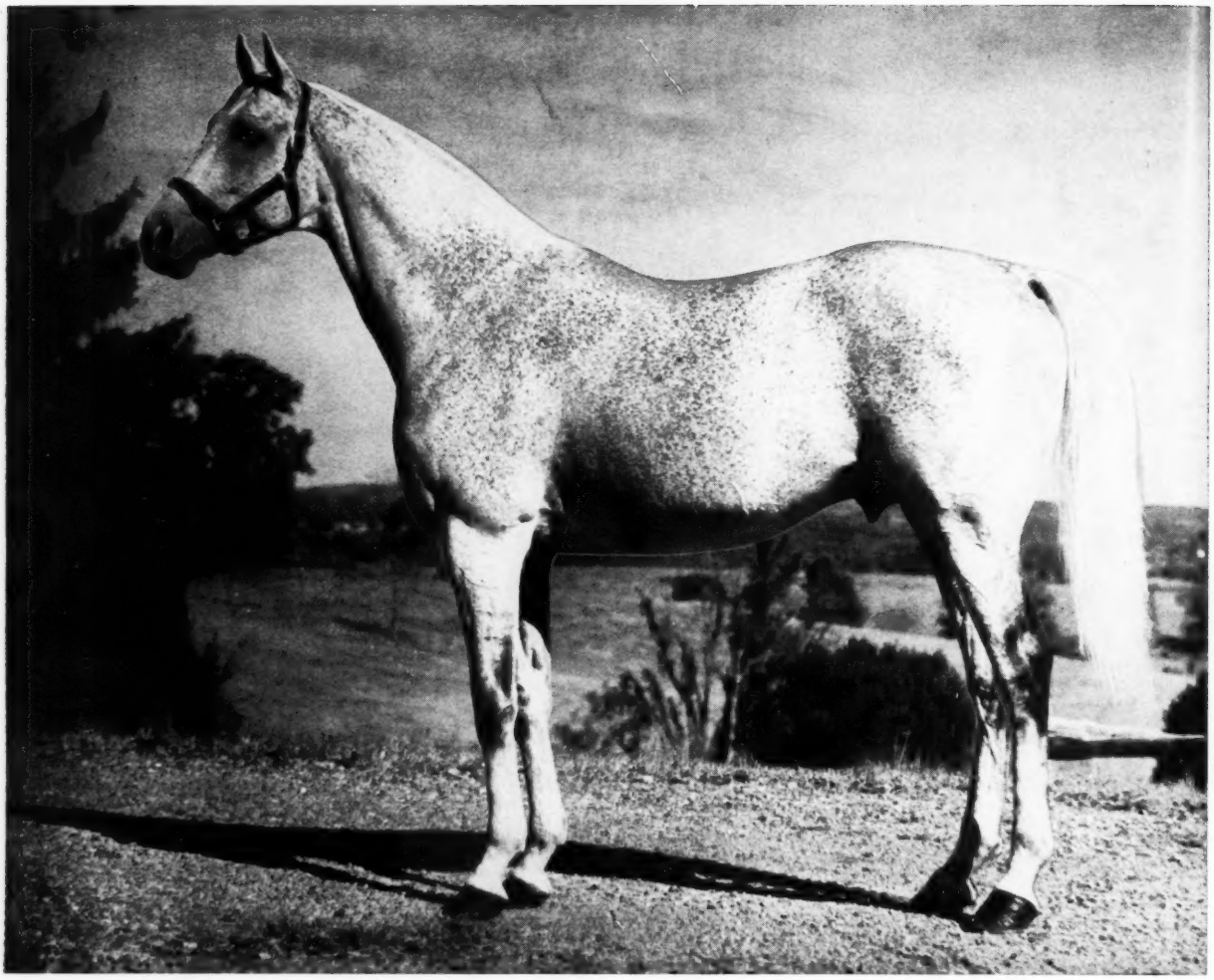

Property of Brandywine Stable

COCHISE

Gr. h., 1946, by *Boswell—New Pin, by *Royal Minstrel

from his first two crops to have raced a full season 19 of his 21 starters have won.

His 1957 winners include the good New York allowance winners CANNON FIRE (won by 2½ lengths in near record time for 1 1/16 miles at Belmont on sloppy track Sept. 14), and BELCHISE, and the good 2-year-old winner GIN CARD (she beat 19 2-year-old fillies at Belmont Sept. 19), and the good mid-western allowance winners COZY ADA and LOVE CALL.

Fee $500 Live Foal

J. NORTH FLETCHER
CRESTONE FARM
WARRENTON Telephone 393 VIRGINIA

NEWS OR NOT

A Plater of Distinction

The 10-year-old Seebit (Wait A Bit—Seebe, by Brother Joe) got no extensive obituary notices when he was destroyed at Belmont Park last month after breaking a sesamoid bone, but he was a rather remarkable horse. Bred by William Ziegler Jr. in Virginia, he won his second start as a 2-year-old with a claiming price of $7,500. He remained a $7,500 plater for 3 seasons, and when he came back to the races as a 6-year-old, after a year's lay-off, his valuation was down to about $5,000. In the last 3 years he had been running for about $3,500.

Racing mostly in New York and New Jersey, Seebit started 123 times in his 8 years on the tracks, won 40 races, earned $104,195. His most productive season was in 1953, the year his valuation dropped to $5,000; in 21 starts he won 10 races, earned $25,150. Nearly half the stakes winners of that year earned less money.

No Wonder Drug

The Thoroughbred Club of America, meeting at the Phoenix Hotel, Lexington, on the evening of September 26, heard Alfred F. Wesson, publicity director of Hollywood Park and president of the Turf Publicists Association, in an informal discussion of public relations and racing. He and Mrs. Wesson had been on an extended trip to various tracks, "and the more tracks I see, the more humble I become. We have been proud of the fact that Hollywood Park leads in attendance, mutuel play, and distribution, but when those Bums arrive as a counter-attraction in Los Angeles, we may not."

Wesson invited the audience to note the big improvement in racing's public relations. "A few years ago, if the movies had a story about racing, it was almost sure to be the story of a fixed race. If a cartoonist wanted to make sure that one of his characters was a bum, all he had to do was to put a *Racing Form* in his hand. . . . Numerous organizations have been at work to remove these fringe characters that gave racing a bad name. Nowadays the press, instead of indicting officials for punishing offenders, is likely to say, 'You're too danged tough on them.'"

The speaker noted that the Thoroughbred Racing Associations had engaged Dennis McEvoy, son of the well known writer J. P. McEvoy, for a new office which will be concerned principally with public relations on a national level, working with the aid of publicity men representing the various tracks in the organization.

"Can we make everybody love us? The answer is no. Public relations is not a wonder drug—or a love potion. Probably most people like horses, but not all of them are going to like Thoroughbreds. . . . There'll always be a certain amount of prejudice against racing because of betting."

In keeping with the public relations theme, Clarkson Beard, president of the Thoroughbred Club, presented the speaker with a copy of the *American Race Horses*, 1956, published by the American Thoroughbred Breeders Association in a popular edition at $5. ("If you think getting a horse to the post is hard," he said, "you ought to try getting a book published.") Alex Bower, field secretary for the ATBA, explained that the book was intended as a part of racing's public relations; it was selling very well, but at a figure representing about half the cost of production.

Polnettie's Pony

A few weeks ago we stopped at Ned Brent's Monterey Farm, near Paris, Ky., and he invited us to have a look at Polnettie, a Polynesian mare which is represented in New York this year by the Astarita Stakes winner Polamby. We remarked innocently that Polnettie's 1957 foal was remarkably stocky, and Brent replied he thought the foal was quite normal "for a pony."

W. G. Talbot, who breeds a number of horses in partnership with Brent, had a pony mare which foaled a colt last spring. A short time later one of Talbot's Thoroughbred mares died while foaling, and Talbot gave the orphan to the pony mare. Brent offered to raise the pony foal on a bottle.

Shortly after Brent took over the colt, Polnettie delivered a dead foal. To eliminate the bottle feeding, the pony foal was placed with Polnettie. The mare adopted the colt immediately and nursed him until weaning time.

POLNETTIE AND FOSTER SON

82% Winners

That's the record of the racing produce of the dams of our 5 Keeneland Yearlings

Hip

334 F. by The Doge—Magic Music, by *Jacopo. Half-sister to 3 winners. This is the family of Boatswain, Kersarge, Wand, Firethorn, Creole Maid, Mahout, etc.

357 F. by Curandero—Second Helping, by *Swift and Sure. Second Helping won 13 races, including the Bowie H., Long Branch H., Grey S., Hamilton H. Two of her 3 foals to race are winners. This is the family of M'Dearsy, Ariel Lad, Old Faithful, Shoeless Joe, Step Lightly, etc.

362 C. by Post Card—Snowbound, by Display. Snow Bound has 3 foals to race, all winners, including Swivel Hips (10 wins). This colt is from the first crop of Post Card, which won 14 races and earned $170,525.

382 C. by Some Chance—Also, by Johnstown. Also has 4 foals to race, all winners, including Double So (10 wins). This is the family of Shawnee Squaw, Asombro, Alablue, Blue Dart, Blue Volt, Goyamo, The Diver, Quick Devil, Canter, etc.

405 C. by Fighting Fox—Edy O'Sullivan, by Heliopolis. Edy O'Sullivan has 2 foals to race, both winners, including Hay Edy (10 wins, 2nd John Alden H.), and she is a half-sister to the stakes winner Clyde Tolson.

At Keeneland, Oct. 17

Laban & Eli Jackson

Eminence, Ky.

BEST OF ALL THE DAMS

Of The 726 Keeneland Yearlings Is

SHORT SUPPLY

With A 1956 AVERAGE-EARNINGS INDEX OF

15.13

Her Yearling Will Be Sold Tuesday Night, October 15

Of all the dams of the Keeneland Fall Sales yearlings, Short Supply has the **highest** 1956 Average-Earning Index — the index devised by J. A. Estes to show the **ratio of success to opportunity.** Short Supply's production index is 15.13 — an extraordinarily high figure. This is due to her filly MISS BLUE JAY, whose wins in the Fashion, Polly Drummond, and Schuylerville Stakes weighted her at 113 lbs. on the Experimental H. She also won the Test S. this year.

The 1957 yearling is a brown filly by Easy Mon, by which Swanside has had 5 foals — all 2-year-old winners.

MISS BLUE JAY'S HALF-SISTER IS HIP NO. 193

#230 **Br. c. by Sagittarius—Enchantee.**

First foal of a half-sister to stakes winner QUIZ SHOW (118 lbs. on Experimental H.) and to En Fleur (winner of over $70,000). From first crop by Sagittarius.

#238 **Ch. c. More Sun—Grand Flame.**

Half-brother to stakes winners GRAND ADMIRAL (122 lbs. on Experimental H. and successful sire) and FLAMING COMET, to stakes placed Roaring Bull and 4 other winners.

SWANSIDE

(Edgar Zantker)

REMINDERS

STAKES CLOSING

CHURCHILL DOWNS

October

15 Falls City H., $20,000a, 3 up, f and m, 1m, $25.
Clark H., $25,000a, 3 up, 1⅛m, $25.
Kentucky Jockey Club S., $25,000a, 2yo, 1m, $5.

GOLDEN GATE FIELDS

October

18 Albany H., $10,000a, 3yo, 6f, $25.
25 Richmond H., $10,000a, 3 up, 6f, $25.

GREATER NEW YORK ASSOCIATION

October

15 Gallant Fox H., $75,000a, 3 up, 1⅝m, $150.
Knickerbocker H., $25,000a, 3yo, 1 1/16m, $50.
Remsen S., $25,000a, 2yo, 1 1/16m, $50.
Sport Page H., $20,000a, all ages, 6f, $50.

November

1 Display H., $25,000a, 3 up, 2 1/16m, $50.
Roamer H., $50,000a, 3yo, 1 3/16m, $100.
American Beauty H., $20,000a, f and m, all ages, 6f, $50.
Idlewild H., $50,000a, 3 up, 1⅛m, $100.
Pilgrim H., $20,000a, all ages, 6f, $50.

LAUREL

October

15 Turf Cup S., $20,000a, 3 up, 1⅛m (grass), $25.
Maryland Fall H., $25,000a, 3 up, 1⅝m (turf), $25.

PIMLICO

November

1 Gallorette S., $15,000a, 3 up, f and m, 1⅛m, $25.
Exterminator H., $10,000a, 3 up, 1½m, $25.
Pimlico Cup, $15,000a, 3 up, 2 1/16m, $25.

TANFORAN

October

11 Portola H., $10,000a, 3 up, f and m, 6f, $25.
California Derby, $30,000a, 3yo, 1⅛ b, $50.
Tanforan H., $30,000a, 3 up, 1⅛m, $50.

SUPPLEMENTARY ENTRIES

October

14 GARDENIA STAKES, Garden State Park, $5,000.
17 SPINSTER STAKES, Keeneland, $10,000.
21 GARDEN STATE STAKES, Garden State Park, $10,000.

STAKES

October

5 Manhattan H., Belmont Park, $50,000a, 3 up, 1½m.
Hawthorne Juvenile H., Hawthorne, $25,000a, 2yo, 6f.
San Francisco H., Tanforan, $15,000a, 3 up, 1 1/16m.
Seaway S., Woodbine, $7,500a, 3- and 4yo f, foaled in Canada, 1 1/16m.
Homebred H., Atlantic City, $10,000a, 2yo bred in N. J., 6f.
Ocean City H., Atlantic City, $10,000a, 3 up bred in N. J., 1 1/16m.
Boots and Saddles H., Detroit, $10,000a, 3 up, 1 1/16m.
John Alden H., Suffolk Downs, $25,000a, all ages, 6f.

7 Maskette H., Belmont Park, $25,000a, 3 up, f and m, 1m.

9 Vosburgh H., Belmont Park, $20,000a, all ages, 7f.
Seagram Cup S., Woodbine, $7,500a, 3 up, foaled in Canada, 1 1/16m.

12 Champagne S., Belmont Park, $75,000a, 2yo, 1m.
Jockey Club Gold Cup, Belmont Park, $50,000a, 3 up, 2m.
Hawthorne Gold Cup, Hawthorne, $100,000a, 3 up, 1¼m.
San Bruno S., Tanforan, $15,000a, 2yo, 1m 70y.

1957		October				1957
Sun.	Mon.	Tue.	Wed.	Thu.	Fri.	Sat.
		1	♑	3	4	5
6	7	8	♈	10	11	12
13	14	15	16	17	18	19
20	21	22	23	24	25	26
27	28	29	30	31		

Sign: ♑ knees; ♈ head.

Shady Well S., Woodbine, $7,500a, 2yo f, 6½f.
Jockey Club Cup S. Woodbine $15,000a, 3 up, 1¼m (turf).
Sprint H., Detroit, $10,000a, 3 up, 6f.
Quaker City H., Garden State Park, $25,000a, 3 up, 1⅛m.
Alcibiades S., Keeneland, $15,000a, 2yo f, 7f.
New England Turf H., Suffolk Downs, $25,000a, 3 up, 1½m.

14 Ladies H., Belmont Park, $50,000a, 3 up, f and m, 1½m.

16 Challenge S., Woodbine, $7,500a, 3 up, 6½f.
New Jersey Breeders S., Garden State Park, $15,000a, 2yo bred in N. J., 6f
Portola H., Tanforan, $10,000a, 3 up, f and m, 6f.

17 Interborough H., Jamaica, $20,000a, all ages, f and m, 6f.

19 Queens County H., Jamaica, $25,000a, 3 up, 1 1/16m.
California Derby, Tanforan, $30,000a, 3yo, 1⅛m.
Bunty Lawless S., Woodbine, $7,500a, 3 up, foaled in Canada, 1⅛m.
Breeders' Futurity, Keeneland, $25,000a, 2yo, about 7f.
Coronation Futurity S., Woodbine, $10,000a, 2yo, foaled in Canada, 1m 70y.
Frontier H., Detroit, $15,000a, 3 up, 1⅛m.
Gardenia S., Garden State Park, $50,000a, 2yo f, 1 1/16m.
Snaro H., Sportsman's Park, $10,000a, 3 up, 6½f.
Puritan H., Suffolk Downs, $10,000a, 3 up, 1m.

23 Long Island H., Jamaica, $25,000a, 3 up, 1⅝m.
Spinster S., Keeneland, $50,000a, 3, 4, and 5yo, f and m, 1⅛m.
Belle Mahone S., Woodbine, $7,500a, 3 up, f and m, foaled in Canada, 1⅛m (turf).

26 Firenze H., Jamaica, $25,000a, 3 up, f and m, 1⅛m.
Tanforan H., Tanforan, $30,000a, 3 up, 1⅛m.
Canadian Championship S., Woodbine, $50,000a, 3 up, 1⅝m (turf).
Garden State S., Garden State Park, $100,000a, 2yo, 1 1/16m.
Littleton H., Sportsman's Park, $10,000a, 3 up, 1m.
Grey S., Woodbine, $10,000a, 2yo, 1 1/16m.

28 Albany H., Golden Gate Fields, $10,000a, 3yo, 6f.

30 Frizette S., Jamaica, $50,000a, 2yo f, 1 1/16m.
Princeton H., Garden State Park, $20,000a, 3 up, 6f.
Yankee H., Suffolk Downs, $50,000a, 3yo, 1¼m.
Lord of Lincoln S., Sportsman's Park, $10,000a, 2yo, 6½f.

31 Maryland Futurity, Laurel, $10,000a, 2yo foaled in Maryland, 6f.

November

2 Gallant Fox H., Jamaica, $75,000a, 3 up, 1⅝m.
Mohawk S., Woodbine, $7,500a, 3 up, 1¼m.
Cup and Saucer S., Woodbine, $10,000a, 2yo foaled in Canada, 1 1/16m (turf).
Richmond H., Golden Gate Fields, $10,000a, 3 up, 6f.
Benjamin Franklin H., Garden State Park, $25,000a, 3yo, 1 1/16m.
Falls City H., Churchill Downs, $20,000a, 3 up, 1m.
Turf Club S., Laurel, $20,000a, 3 up, 1⅛m (turf).
National Jockey Club H., Sportsman's Park, $25,000a, 3 up, 1 1/16m.

Curandero yearling

half-sister to stakes winner

MARKET LEVEL

selling "the big night"

Keeneland Fall Sales

B. f., by CURANDERO—
EYE TO EYE, by *Teddy

This filly is half-sister to the stakes winner MARKET LEVEL, the stakes placed Bold Impulse (winner in three seasons, and dam of three winners), and three other good winners. Eye to Eye is sister to the stakes winners PLEA, THE FINEST, and INVOKE, dam of five stakes winners.

Also yearlings by

Pet Bully, Mount Marcy, Challedon, Johns Joy

James Drymon

and

James B. Faulconer

Strodes Creek Farm Paris, Ky.

FOUR out of FIVE, of his dam's starters are STAKES CLASS . . . all are winners!

Dk. br. c., by Fighting Fox—
Okapli, by Okapi

Sired by Fighting Fox, sire of the stakes winners Crafty Admiral, Fighting Step, Brown Rover, Fighting Don, etc., this yearling colt is half-brother to the stakes winner Time Wasting, the stakes placed winners Rapido, Rock House, Miss Energy, and also to Sunny Capri, winner in three seasons.

Mon. Afternoon, Oct. 14

Keeneland Fall Sales

Joseph C. Carter

Elmhurst Illinois

For 1958 . . .

THESE ARE FULL

BOLERO

ROMAN

ROYAL COINAGE

***ROYAL SERENADE**

TRAFFIC JUDGE

—AND THESE ARE NOT

BLUE PRINCE — **$750 Live Foal**
*B., 1951, by *Princequillo—Blue Denim, by Blue Larkspur*

***DAUMIER** — **$2,000 Live Foal**
*B., 1949, by Niccolo Dell'Arca—Donatella, by *Mahmoud*

DEVIL DIVER — **$1,000 Live Foal**
*B., 1939, by *St. Germans—Dabchick, by *Royal Minstrel*

***FLUSHING II** — **$500 Live Foal**
*Gr., 1939, by *Mahmoud—Callander, by Buchan*

***HAFIZ** — **$3,500 Live Foal**
Ch., 1952, by Nearco—Double Rose, by Macaron

ONE HITTER — **$1,000 Live Foal**
Ch., 1946, by Shut Out—Bold Anna, by Bold Venture

***RICO MONTE** — **$1,500 Live Foal**
B., 1942, by Saint Patrick—Rica Patria, by Rico

SPARTAN VALOR — **$1,500 Live Foal**
*Br., 1948, by Attention—Arisbi, by *Bull Dog*

SUB FLEET — **$750 Live Foal**
B., 1949, by Count Fleet—Sub Rosa, by Balladier

Harold Snowden, Mgr., Russell Cave Pike.
Phone 2-3[illegible] Lexington, Kentucky

THE WEEK'S RACING

NEW YORK

Unsteady Picture

NEW YORK. Belmont Park had done its best to make some sense of the 2-year-old picture, but even after Jester's success in the Futurity the scene was as much out of focus as it had been a fortnight earlier —or 2 months earlier, for that matter. In the course of 13 days Belmont presented 3 outstanding opportunities for testing the younger generation—the Cowdin Stakes on September 16, the Anticipation Purse on September 20, and the Futurity on September 28. Each race had a different hero, each a different runner-up.

The Cowdin winner was Jewel's Reward, which was not eligible for the Futurity. Second was Claiborne Farm's Futurity candidate Nadir, undefeated in 3 previous races. Nadir is a big, handsome fellow, the kind which could develop, but his performance in the Cowdin was not reassuring. Coming from far back, he engaged Jewel's Reward shortly after passing the eighth-pole, but couldn't finish the job. The Maine Chance Farm colt held his head in front throughout the last sixteenth. Jester was third, gaining ground, but not impressively.

For the 6-furlong Anticipation Purse, Alhambra looked as good as his Chicago record indicated. He snatched an early lead and made it seem easy with a 2½-length victory over Crasher, a stocky Your Host colt which ought to develop into a good sprinter. *Grey Monarch, which has had his difficulties since defeating Jester in the Saratoga Special, was third. Fleet Nasrullah, cast in the same mold as the 16½-hand Nadir, ran a close second to Alhambra to the eighth-pole, then swerved badly and dropped to fourth. It was discovered after the race that he had bled.

For the Futurity the players took Alhambra and made Nadir second choice, Jester third. The start was ragged, with Alhambra ducking in and crowding Jester before settling down on the pace. About 70 yards from the gate, with the horses struggling for position, Nadir swerved badly to the inside, brushing against Crasher and hurting his own chances as well.

Alhambra led for 6 furlongs, but at the furlong-pole he was trying to drift in toward the rail, and it was obvious that he was a tiring horse. No sooner had Misty Flight gained the lead than Jester swept past him to win by a length. Alhambra saved third by a neck over the fast-moving Crasher.

After the Futurity, George D. Widener led Jester into the winner's enclosure at Belmont Park. Trainer W. F. (Bert) Mulholland is walking at far right.

Crasher's rider, Bill Boland, claimed a foul against the winner for crowding at the start, but the stewards decided that Nadir had been the worst offender and that Jester himself had been bothered. The result stood.

Among the 2-year-old fillies the demarcation was a bit sharper. Mrs. Charles Ulrick Bay's Idun was clearly the best, at least on the results of the Matron Stakes, which she won easily by 3 lengths from Mrs. George Zauderer's Poly Hi.

Poly Hi, incidentally, was the best-looking filly in the race. She's a little thing, about 14:3, but she's filled out and as smoothly constructed as a winner in a show ring. Idun is slightly larger and plainer, a little cut off behind, and she moves beautifully.

Two days after the Matron Idun developed a cough which persisted for several days, but Sherrill Ward felt that he could have her ready for the Gardenia Stakes at Garden State Park on October 19.

Idun should hold her form well next year under the deliberate kind of tutelage which Ward gives. Poly Hi's future is doubtful because of her right knee, which is a little enlarged and arthritic. It was the knee which probably contributed to her loss in the Matron.

WARREN SCHWEDER

The Tenth Attempt

NEW YORK. The scale room in the jockeys' quarters is a busy place at weighing-out time, and it is no small task to get all the riders on the scales in time for the valets to take out the tack and saddle the horses for the impending race.

For Fred Meinz, clerk of scales at Belmont, getting them out for the Woodward was an easy task. Only 4 riders needed to be checked for the 1¼-mile event which had the featured spot on a brilliant card. Credits totaling more than a quarter of a million dollars would be put in the horsemen's ledger before the day's end, $181,000 in purses from the track and the remainder put up by horsemen in nomination and starting fees. But only 4 of the 70 horses on the program were good enough for the $100,000 Woodward at weight for age.

The Blood-Horse
A Weekly Magazine for the Turf
VOL. LXXIV, No. 14 OCTOBER 5, 1957

Mrs. Jan Burke's Dedicate scored a rousing victory in the Woodward Stakes at Belmont Park on September 28, beating *Gallant Man, Bold Ruler, Reneged.

Pete Anderson was first to be checked out, wearing a bright new set of orange-and-black silks belonging to the Woodley Lane Farm. Pete had been waiting since the second race for the big event and he hopped on the scale in full regalia.

Eddie Arcaro was next, still buttoning the Wheatley Stable silks. Willie Hartack was right behind, but fully dressed because he had not ridden in the previous race. Willie Shoemaker rushed in, hung his helmet on a screw protruding from the scales. He seemed to sag a bit from the weight of the lead and saddle which was part of the 120 pounds Ralph Lowe's *Gallant Man was to carry. The official ceremony was over in jig time, and the riders had a few minutes to gab about something besides the big race.

Arcaro and Hartack agreed they would like to try a race over the jumps before they finished riding.

"I put myself on a jumper once," said Hartack. "I knew he should have won his last start if the boy had been able to whip left-handed. The race came up with 8 horses and there were only 7 jumping riders on the grounds that day, so I put myself on him. My agent took me off, but I know I could have won on him unless I fell off. He won, too, from here to the grandstand, with the boy whipping left-handed."

Arcaro remembered that he once had been within a day or two of riding a jumper for Holly Hughes. "I can't remember his name, but I know he had never fallen and I went for that. If you've ever visited Liz's, you just have to jump. I might have made it all the way around." The conversation was interrupted by Terry Farley, the custodian of the quarters in New York for more than a half-century. "All right, riders, let's go."

What the riders had been instructed to do in the race became clear to the crowd of 36,599 soon after the start. Anderson went to the front with Reneged, and Arcaro pushed him with Bold Ruler. Shoemaker and *Gallant Man waited a bit off the rail, and Hartack and Dedicate skimmed the inside from their No. 1 post position. They crossed the Widener Course and joined the main track in this order, and Reneged was timed in a flat 24 seconds for the first quarter.

This must have seemed too slow to Arcaro; he moved a bit with Bold Ruler, and the next quarter saw Reneged running four-fifths of a second faster. *Gallant Man was 5 lengths off Bold Ruler, and Dedicate was another length back, still skimming the rail. From the 6-furlong pole to the half-mile pole, Reneged made it in :23⅘. So did Bold Ruler, a constant length off the leader. *Gallant Man and Dedicate closed 2½ lengths on the leader.

Bending into the lone turn in the race, Arcaro was looking over his right shoulder for the rush he knew would come from *Gallant Man. He must have caught a glimpse of the horse, because he stopped looking and started driving. He caught Reneged and kept right on going. He opened up a length before straightening out for the stretch run, but the others were running faster behind him.

*Gallant Man was swinging wide, as he had in all his races on Belmont's big main track. It was good strategy for him: he had never been beaten doing it. Dedicate stayed along the rail, still in fourth place but less than 2 lengths off the leader.

Just where the Widener Course meets the main track, about three-sixteenths of a mile from the wire, the 4 horses were stretched across the track on nearly even terms, but Bold Ruler and Reneged were tiring while Dedicate and *Gallant Man were coming on.

Dedicate never stopped coming on. He got the lead before the eighth-pole, and just after *Gallant Man had wrested it from Bold Ruler. Once in front, the oldest horse in the race just kept opening up, and he crossed the line in 2:01, about 1½ lengths ahead of *Gallant Man. Hartack was whipping left-handed, maybe practicing for a day when another jumper will need a southpaw sticking.

The Woodward brought to an end a series of defeats for Dedicate over the Belmont track. Nine times he went out in that perfect, gleaming condition which 72-year-old Carey Winfrey gives to all his horses. Nine times he was in the money — but not in the winner's circle. At any point along the line of losses, it would have been easy to say, "He doesn't like the track. We won't run him over it any more."

Dedicate isn't like that, and neither are the people who own and train him. Mrs. Jan Burke, who went to the winner's circle with her father, had a "$70,500 smile" when she led her home-bred horse to the ring. Aside from the money, there was the satisfaction of not having given up.

PAT O'BRIEN

INDEX

Boom at Ocala	874
Foals of 1957	877
Newcomers	868
News or Not	833
Obituary	866
Racing Abroad	858
Sires of 2-Year-Old Winners	878
Stakes and Horses	842
Stud News	841
Useful Life of Stallions	864

ILLUSTRATIONS

Art Baumehl, 833. Jerry Frutkoff, 876. Art Grace, 875, 877. Hialeah, 874. Bert and Richard Morgan, cover, 837, 839, 842, 844.

KENTUCKY

Honors for Mrs. Rice

Mrs. Ada L. Rice has been selected by the Kentucky Thoroughbred Breeders Association to receive its annual Ladies Sportsmanship Award. The award will be presented at a dinner at the Brown Hotel, Louisville, on November 9. William S.

Miller, a member of the Illinois Racing Board, will be master of ceremonies.

Mrs. Rice, who races a large stable under her own name, including Pucker Up, Hoop Band, and Strong Lea, is the wife of Daniel F. Rice, Chicago grain broker who owns Thoroughbred breeding farms at Wheaton, Ill., and Lexington, Ky. The Rices have residences in Chicago and Wheaton.

CALIFORNIA

Pomona's Fauna

POMONA. In all the world, no race track like this. That is what officials of the Los Angeles County Fair could advertise without fear of contradiction. At what other race track in the world could you find elephants, Brahma bulls, bucking broncos, trick dogs, vaudeville acts, and a band?

These, and a lot more, are part of the entertainment that goes on between and after the races, which are staged in conjunction with the Los Angeles County Fair at Pomona.

For the first week, the elephants (17 of them) stood all day in the infield with their ample fannies pointed at the customers. The feeling was mutual. The players paid as little attention to the elephants as the elephants did to them. But at night, when the last horseplayer had gone home, the elephants became the main part of a giant circus in front of the grandstand.

For the second week, the elephants moved out, and the bulls and broncos took over the daytime watch in the infield. At night, the broncos bucked to perfection as part of a rodeo, but in the afternoon they stood idle, as the elephants had done, and ignored the horseplayers.

The racing program itself is like no other. There are 12 races a day, starting shortly after noon with 2 harness races, which are followed by 2 Quarter Horse dashes. The Thoroughbreds then take over, and there are 8 more races.

Big-Time Figures

The only thing county-fairish about Pomona this season was the name. The horses were the best the half-mile track ever had, the riding was better than usual, and the results were strictly big league.

Total wagering for the 14-day meeting was $10,835,935, for a daily average of $773,995, an increase of 14 per cent over a year ago. It was believed to have been the first time that any fair had handled more than $10,000,000 in wagers. Total attendance was 174,193, for a daily average of 12,442, and an increase of 9.18 per cent over a year ago.

Pomona is the only track this reporter ever has seen where they lock the grandstand gates at about 1 p.m. and tell you there's no more room. If you insist on getting in anyway, and several thousands do, they'll let you in the infield with the elephants, bulls, or broncos, as the case may be.

The second Saturday is always the biggest, and this season there was a crowd of 23,959. The handle for the day was $1,167,256, which hardly sounds like a county fair.

On the final Saturday, Pomona stages its richest race, and a crowd of 18,871 turned out to see C. E. Brown Jr.'s War Marshal score an upset in the Pomona Handicap. The 4-year-old son of War Glory, out in front all the way, raced the mile and a furlong in 1:52⅗.

The crowd made Clement Hirsch's Hi Pardner a favorite after his victories in the Escondido Handicap at Del Mar and the Los Angeles County Fair Handicap the week before. But he was forced to lose some ground on the sharp turn, and was never a serious contender. He finished a well beaten fifth.

E. B. Johnston's *Kings Mistake, a strong second choice, could not settle into her best stride until it was much too late. The popular gray mare closed some ground in the stretch to finish fourth, then pulled up lame.

The Heater-up and Cooler-off

War Marshal, meanwhile, had sprinted into an early lead, and managed to shake off My Heroine and Skyled without too much trouble. He still had a lot left when Silver Eagle, outrun early, loomed up in the last sixteenth. Silver Eagle's late rush was good for second place, with Lealito, a 3-year-old filly, finishing third. Pomona, like other fairs, pays to sixth place, so War Marshal collected $11,750 and the sixth horse picked up $500. It seems that the winner's share should be more.

Brown, who has been in racing all his life, now makes his home in Scottsdale, Ariz. He wears the wide hat, colorful shirt, and tight pants of a typical Westerner, but at one time he rode for the late Col. E. R. Bradley. He still carries in a pocket a picture of himself on Bradley's Courtship.

In recent years he has been campaigning around the smaller tracks, like Wheeling and Akron. He recalls one season at Akron, when it snowed so hard it was impossible to see the barns. He was on the way to the paddock with a horse when he received word that the races for that afternoon had been called off.

War Marshal was bred by Mrs. D. H. Cohn, and was trained originally by W. E. Buck, who is Brown's brother-in-law.

George D. Widener's Jester (2), by Tom Fool, closed strongly to win the Futurity Stakes at Belmont Park on September 28 by one length. Misty Flight (6) was second, followed by Alhambra (1), which set the early pace, and Crasher (4).

Buck lost the gelding in a $5,000 claimer, then Brown haltered him for $7,500. He has proved to be well worth it, especially when he gets on the sharp turns at Pomona. A year ago War Marshal scored another upset in the Pomona Derby.

War Marshal was ridden by Ernest (Superman) Supiran, who is not only Brown's jockey but his trusted friend and general handyman around the stable. According to Brown, Supiran had to cool out War Marshal after the race.

"I'm going over to the barn now to tell him that he was the one who got War Marshal hot, so it's up to him to get him cold again," Brown said after the race. ROBERT HEBERT

MARYLAND

Stakes for Stamina

Seven stakes with an added value of $162,500, $30,000 more than in 1956, have been announced for the 28-day fall meeting at Pimlico, opening November 13. The Pimlico Futurity has been increased by $25,000 and the Marguerite Stakes by $5,000.

Big races of the meeting will be the Futurity and the Pimlico Special. The Futurity is expected to gross more than $170,000, with owners putting up about $120,000 in nomination and starting fees. The Special is an invitational race, with no nomination or starting fees. The races range in distance from $1\frac{1}{16}$ to $2\frac{1}{16}$ miles. The program:

Nov. 13 PIMLICO BREEDERS STAKES, $7,500 added, 2-year-olds bred in Maryland, $1\frac{1}{16}$ miles.

Nov. 16 MARGUERITE STAKES, $15,000 added, 2-year-old fillies, $1\frac{1}{16}$ miles.

Nov. 23 PIMLICO FUTURITY, $50,000 added, 2-year-olds, $1\frac{1}{16}$ miles.

Nov. 28 GALLORETTE STAKES, $15,000 added, 3-year-olds and upward, fillies and mares, 1⅛ miles.

Nov. 30 PIMLICO SPECIAL, $50,000 added, by invitation, $1\frac{1}{16}$ miles.

Dec. 7 EXTERMINATOR HANDICAP, $10,000 added, 3-year-olds and upward, 1½ miles.

Dec. 14 PIMLICO CUP, $15,000 added, 3-year-olds and upward, $2\frac{1}{16}$ miles.

CANADA

Assiniboia Downs

The province of Manitoba, left without racing this year when Polo Park at Winnipeg was sold for a commercial development, will have racing again in 1958. J. C. Hardy, president of the James Speers Enterprises, Ltd., said last week the new track which the company is building on the outskirts of Winnipeg will be ready for use by June 1, 1958, and will be named Assiniboia Downs.

A grandstand on 4 levels, with seats for 5,000 persons, will have a projecting roof for protection against rain. Hardy estimated that the plant would accommodate crowds of 12,000 or more.

NEW HAMPSHIRE

Ribbons at Rockingham

A colt by Helvetian—Scherzo, by *Vezzano, won the first award in the annual New England Owners and Breeders Association yearling show, held at Rockingham Park on September 21. The winner is owned by Dr. and Mrs. Martin Kaplan, of Wakefield, R. I. Runner-up, and winner of the filly class, was W. J. Beattie's Blond Joan, by *Castilian—Blonde Sister, by Bluebeard or Oxie. Judges were William Ressegent and Fred Wyse.

Others which earned ribbons in the colt class were: (2) c. by Silver Wings—Gloryo, by Heather Broom, owned by Dr. C. D. Powers and Dr. J. F. Powers, of Dover, Mass.; (3) Whitey's Boy, by *Good Shot—Linwood Linnie, by Jean Bart, owned by W. J. Beattie, of Coventry, R. I.; and (4) c. by Alairne—Blenrab, by Doublrab.

Finishing behind Blond Joan in the filly division were (2) f. by *Castilian—Gleeful Dot, by Oxie, owned by W. J. Beattie; (3) Dia's Miss, by Bull Dandy—Diatribe, by *Cohort, owned by G. S. Colella, of Haverhill, Mass.; and (4) Almedo Lee, by Kudos—Vincenette, by Vincentive, owned by Candlewood Stud Farm, Ipswich, Mass.

ILLINOIS

45 Per Cent for 48 Hours

CHICAGO. The 48-hour entry rule has evoked a lot of talk, pro and con, in recent years. Chicago had its first experience with it during the co-ordinated Arlington Park-Washington Park meeting. Hawthorne has kept the 24-hour rule.

"There was no big demand for the 48-hour rule," explained managing director Bob Carey of Hawthorne. "We'd certainly go along with the horsemen if they wanted it."

Harold Hoffman, president of the central division of the Horsemen's Benevolent and Protective Association, also said there was no agitation for the 48-hour rule.

However, the system was very successful at Arlington Park and Washington Park. The earlier closing offered 2 advantages to the tracks. It made the entries available to newspapers and newspaper handicappers at a much earlier time, and it allowed more time to fill the better races. The 48-hour rule actually was a 45- or 46-hour rule; entries closed around noon or later, sometimes as late as 3 o'clock. Often a good allowance race that closed with only 5 or 6 horses was left open an extra day in an effort to corral another horse.

After the rule had been in effect a week at Arlington, some grumbling was heard. The management called a meeting of horsemen to explain the purposes of the rule, and also agreed to make the rule more liberal. Stewards would be more generous in permitting non-mudding horses to be scratched, and if a horseman found himself on an also-eligible list one day, he could enter a similar race the following day. If he got in on the second day he'd be automatically scratched from the first day's race.

One objection from newspaper reporters was that entries every Saturday and Monday (for Monday's and Tuesday's programs) weren't available until 12:30 or 1 o'clock. Races for these 2 days were filled as they had been under the 24-hour rule.

During the past several weeks I have talked to scores of horsemen at random about the 48-hour rule. About 45 per cent were for it, 30 per cent were against it, and 25 per cent didn't care either way. The chief objection was that you might catch a muddy track and couldn't scratch. Yet at Hollywood Park, where mud is a rarity, horsemen voted down the 48-hour rule last summer. Some of the comments:

Phil Johnson: I like it. You can point for a race better, you've got more time to engage a jockey. (Most jockey agents, especially those with so-so riders, don't like the rule. They're liable to lose mounts.)

Arnold Winick: I don't like it.

Johnny Wozneski: No. The cheaper horses get fewer chances to run. Maybe I should be for it, if the public gets more good races.

Jimmy Jones: I'm against it personally, but if it's a help to management I'm willing to go along. You'll probably fill more allowance races, but sometimes you get into a short race and can't scratch whether it's wet or dry.

Jack Hodgins: I'm for it. I know when I'm going to run, and I can call up the boss and give him an extra 24 hours to get here.

Lex Wilson: It doesn't make any difference to me.

Al Robertson: There are pros and cons in the matter. Only way it helps a trainer, if his horse doesn't get in he can plan ahead a little.

Del Carroll: It's a big advantage if you have a public stable like I do. The extra day is a big help in planning our schedule. Sometimes it's a disadvantage, too, when the entries don't come out until 3 or 4 in the afternoon. And sometimes you get stuck with a horse in the mud that can't stand up in it.

Larry Thompson: I'd love it if I could scratch a horse any time. Races should be

closed promptly at 10:30, and shouldn't be left open until 3 or 4. They should always have a sub race ready to go if a better race doesn't fill. Many times, especially for a Wednesday or Saturday card, an allowance or overnight handicap race is left open an extra 24 hours, just like a stake. That's not right. You get stuck with a muddy track sometimes, but do you know that a man with a mud horse seldom enters him to take a chance on catching a muddy track. In 2 days the track may be fast again.

William H. Bishop: Just as soon have it. It gives us a chance to plan ahead.

Anthony Graffagnini: I don't like it. It's too complicated.

Angelo Cilio: Don't like it, for one reason: if the track gets bad, sometimes you can't get out.

William J. Schmidt: I like it very much. I run mostly cheap horses, and most of the races I get in are extras. I know if the race is going and I can sort of plan for it.

Harry Trotsek: It doesn't make much difference either way. Actually it's a big help to me in one way. It gives me an extra day to make an out-of-town trip, and I make quite a few. As far as blowing out horses, I may blow one out 5 days before a race.

Willie Molter: It's all right. It doesn't hurt my operation. Actually, it doesn't help me or hurt me. I should think it would work well at Hollywood Park, where they seldom get rain.

JOE ACRELLA

MICHIGAN

To Court Again

DETROIT. James H. Inglis, who has provided more work for lawyers than any other racing commissioner in Michigan history, is back in court. This time it is harness interests which have it in for the commissioner.

The Michigan Racing Association is an interested bystander, however, in the case of the Michigan Horsemen's Racing Club *vs.* Inglis. At stake are 2 weeks of racing without harness competition at the end of the MRA's 62-day meeting.

Now that Circuit Judge Frank Fitzgerald has ruled that Inglis was arbitrary in denying 24 nights of fall harness racing to the Racing Club, the commissioner is carrying his fight to the State Supreme Court. For a change he has the support of nearly all the tracks in the state, both Thoroughbred and harness. Only Northville Downs, which would be host to the additional racing, is on the other side.

The Racing Club, composed of leading harness horsemen, maintains that Inglis, by eliminating fall dates for the first time in years, will harm the sport. A. C.

STUD NEWS

New Tenant for Claiborne

Nance's Lad, whose retirement from racing was announced in June (*The Blood-Horse* of June 22, page 1360), will enter the stud next year at A. B. Hancock Jr.'s Claiborne Farm, Paris, Ky. Nance's Lad, which raced for Hilton A. Dabson and C. J. Caithness, will be syndicated, with Dabson and Caithness retaining several shares, Hancock reported.

A 5-year-old horse by Slide Rule out of the stakes-winning Nance's Ace, Nance's Lad won the Hutcheson, Fountain of Youth, Peter Pan, Vosburgh, Toboggan, and Paumonok Handicaps and the Swift Stakes. Early this year, shortly after his second to Call Me Lucky in the Magic City Handicap at Gulfstream Park, he broke a bone in his left fore foot, forcing his retirement.

In 5 seasons Nance's Lad won 13 of 32 starts and earned $167,950.

Skipper Bill

The Blood-Horse of September 28 reported that Mrs. Edward S. Moore's Skipper Bill would be retired to stud next year at John W. Galbreath's Darby Dan Farm, Lexington. Skipper Bill was bred by Galbreath and raced for Darby Dan through 1956. This year he has done all his racing for Mrs. Moore, and he will remain her property until he finishes racing. Upon his retirement Galbreath will become owner of a half-interest.

2 Mares for Hermitage

Warner L. Jones Jr. has recruited 2 promising young mares to his stud at Hermitage Farm, Goshen, Ky. Lady Balladier, a 5-year-old by With Pleasure—Murladier, by Balladier, won the 1955 Miss Maryland Stakes at Bowie for R. H. Ellis, who sold her to Jones. Deedee O., a 5-year-old by Roman Bout—Sheryl Ann, by High Breeze, won the 1954 Michigan Futurity. She was bought from trainer Bernard Bond.

Citation's Brother

Calumet Farm has sold Citation's unraced 4-year-old brother St. Crispin (Bull Lea—*Hydroplane II, by Hyperion) to Herschel Weil, Lexington farmer and stockman, who last week moved the horse from Calumet Farm to his own farm in Bourbon County. Weil, who has grown sheep and cattle on an extensive scale for many years, added a few Thoroughbred mares to his operation only recently. He said that St. Crispin would enter the stud in 1958 at a fee of $500, but as yet he has made no announcement as to where the horse will stand.

St. Crispin's failure to race was due to ankle trouble in his 2-year-old year and to the fracture of a bone in his left fore foot when he was 3.

Unbelievable, another of Citation's brothers, stands in California. His oldest offspring are now 3-year-olds.

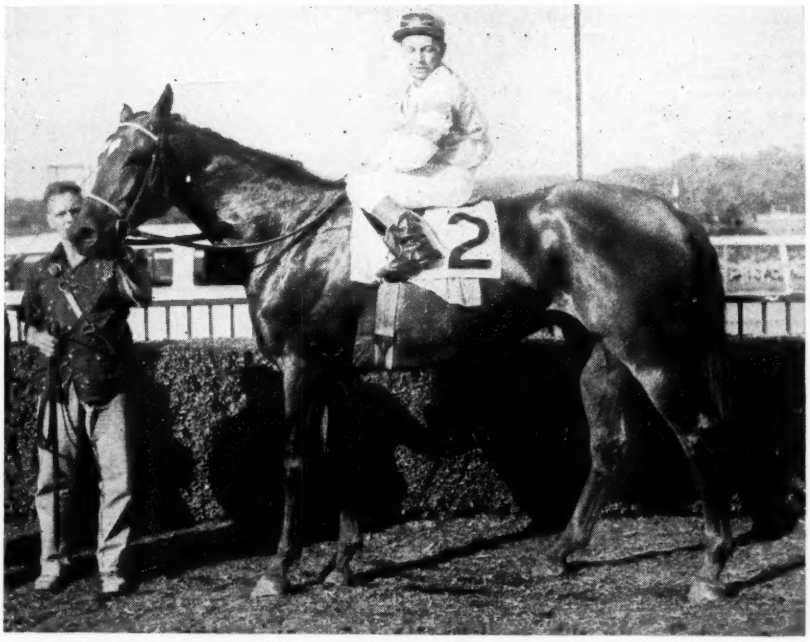

Nance's Lad, a 5-year-old horse by Slide Rule, shown here with Hedley Woodhouse up, will enter the stud next year at A. B. Hancock's Claiborne Farm.

STAKES AND HORSES

Jester's Futurity

FUTURITY STAKES, Belmont Park, September 28, $50,000 added, 2-year-old colts and fillies, 6½ furlongs (Widener Course). Time 1:16⅕, track fast. Stakes division, $81,005, $15,000, $7,500, $4,000.

JESTER, c., Tom Fool—Golden Apple, by Eight Thirty (George D. Widener) 1
MISTY FLIGHT, c., *Princequillo—Grey Flight, by *Mahmoud (Wheatley Stable) 2
ALHAMBRA, c., Olympia—Robins Charm, by Epithet (Fred W. Hooper) 3

Margins: 1; 1¼; neck. Others, Crasher, Nadir, Judge, Piano Jim, Fleagle, Amber Tide. Scale weight 122 pounds. Winner: Erdenheim Farms Co., breeder; W. F. Mulholland, trainer; P. J. Bailey, jockey.

JESTER'S RACING RECORD

Age	Starts	1st	2nd	3rd	Earned
2(S)	7	3	2	1	$114,430

Alhambra, an easy winner of a 6-furlong race on the Widener Course on September 20, was an even-money favorite over 8 other 2-year-old colts in the Futurity. Breaking from the inside, he took the lead immediately, but he began to bear out shortly after the start. In the next moment Nadir, post position 5, swerved in, pinching Crasher (4) and Jester (2). Jester had enough speed to get out, but Crasher was forced to pull up sharply. Alhambra continued in front until just inside the eighth-pole, where he was overhauled by Jester and Misty Flight. In the final furlong Jester proved stronger, winning by one length. Third choice, he paid $13.60.

Bill Boland, who rode Crasher, claimed a foul against the winner, but after a look at the patrol films the stewards allowed the result to stand, ruling that Nadir was responsible for most of the crowding.

It was the third win in 7 starts for Jester, best colt in Tom Fool's first crop. Fifth in a maiden race at Belmont Park on May 30, Jester won a maiden race on June 8, then scored in the colt division of the National Stallion Stakes on June 26. He was second to Li'l Fella in the Great American Stakes on July 22 and to *Grey Monarch in the Saratoga Special on August 12, and in his last start before the Futurity he was third to Jewel's Reward and Nadir in the Cowdin Stakes on September 16.

Tom Fool, which stands at Greentree Farm, Lexington, has one other 2-year-old winner this year. Golden Apple, winner of 2 races at 2 and 3, has produced 2 other winners. The second dam is Thorn Apple, dam of the stakes winner Scrutinized and the stakes producers Datura and Bunoora and 3 other winners. Pedigree and family particulars were in *The Blood-Horse* of July 6, page 27.

*Dedicate Over *Gallant Man*

WOODWARD STAKES, Belmont Park, September 28, $100,000 added, 3-year-olds and upward, 1¼ miles. Time 2:01, track fast. Stakes division, $70,500, $20,000, $10,000, $5,000.

DEDICATE, 126, h., 5, *Princequillo—Dini, by John P. Grier (Mrs. Jan Burke) 1
*GALLANT MAN, 120, c., 3, Migoli—*Majideh, by *Mahmoud (Ralph Lowe) 2
BOLD RULER, 120, c., 3, *Nasrullah—Miss Disco, by Discovery (Wheatley Stable) 3

Margins: 1½; 2; head. Also-ran, Reneged 126. Winner: Mrs. Edward G. Burke, breeder; G. C. Winfrey, trainer; Willie Hartack, jockey.

DEDICATE'S RACING RECORD

Age	Starts	1st	2nd	3rd	Earned
2	8	0	0	1	$ 800
3(S)	12	5	1	1	83,050
4(S)	11	3	4	2	189,850
5(S)	11	3	4	1	255,775
Totals	42	11	9	5	$529,475

The 3-year-old *Gallant Man, which on September 18 had trimmed the best older horses in training in the 9-furlong Nassau County Handicap, tried it again in the 1¼-mile weight-for-age Woodward Stakes on September 28. Against the Belmont Stakes winner were Dedicate, second by a neck in the Nassau County, and Reneged, third in the earlier race. Adding spice to the Woodward was a second 3-year-old, Bold Ruler, which only had to answer the question of whether he could carry his formidable speed over the Woodward distance. The contest went off as many expected—Reneged and Bold Ruler setting the pace, Bold Ruler failing in the last furlong, and Dedicate and *Gallant Man having it out by themselves. This time, however, Dedicate proved the stronger, winning by 1¼ lengths. (For a more detailed account of the race see New York.)

Dedicate previously had won the John B. Campbell Memorial and Monmouth Handicaps and was second in the Bowie, Carter, Metropolitan and Nassau County Handicaps, third in the Suburban Handicap. He lost the $100,000-added Atlantic City Handicap, in which he had set a track record for $1\frac{3}{16}$ miles, on a disqualification.

The winner's pedigree and family particulars were in *The Blood-Horse* of April 6, page 854.

High Weight, High Speed

CHARLES W. BIDWILL MEMORIAL HANDICAP, Hawthorne, September 28, $35,000 added, 3-year-olds and upward, 1⅛ miles. Time 1:48⅘ (new track record), track fast. Stakes division, $27,625, $7,000, $3,500, $1,750.

SWOON'S SON, 131, c., 4, The Doge—Swoon, by Sweep Like (E. Gay Drake) 1
*MAHAN, 112, h., 6, *Avenger II—*Sans Tares, by Sind (Hasty House Farm) 2
BROWN HACKLE, 114, h., 5, *Priam II—Flyweight, by Firethorn (Jacnot Stable) 3

Margins: ½; 2; 1½. Others, Eddie Schmidt 116, Kope's Hope 113, *Festin 110, *Bryn 114, All She Wrote 111, Speed Rouser 110, Alibhai Lashes 111. Entry: *Mahan and *Bryn (Hasty House Farm). Winner: E. Gay Drake, breeder; A. G. Wilson, trainer; Dave Erb, jockey.

SWOON'S SON'S RACING RECORD

Age	Starts	1st	2nd	3rd	Earned
2(S)	13	7	4	1	$236,705
3(S)	12	10	2	0	317,050
4(S)	12	7	1	2	188,150
Totals	37	24	7	3	$741,905

Swoon's Son won another bout with the handicapper in the Charles W. Bidwill Memorial Handicap. Carrying top weight of 131 pounds, Gay Drake's colt led all the way, responding to Dave Erb's urging in the stretch to reach the wire with a half-length margin over *Mahan, which was getting 19 pounds. The winner paid $3.40.

The time, 1:48⅘, cut two-fifths of a second from the track record set by Oil Capitol in 1952. It was Swoon's Son's second track record in 1957. On July 6 he set a 7-furlong mark of 1:21⅗ while winning the Warren Wright Memorial Handicap at Arlington Park.

In his 12 stakes efforts this year Swoon's Son has carried top weight each time, his assignments varying from 128 to 132 pounds. He has won once

Dedicate took the lead at the sixteenth-pole in the 1¼-mile Woodward Stakes at Belmont Park on September 28 and drew out to beat the favored *Gallant Man by 1½ lengths. Bold Ruler (outside) was third, a head in front of Reneged.

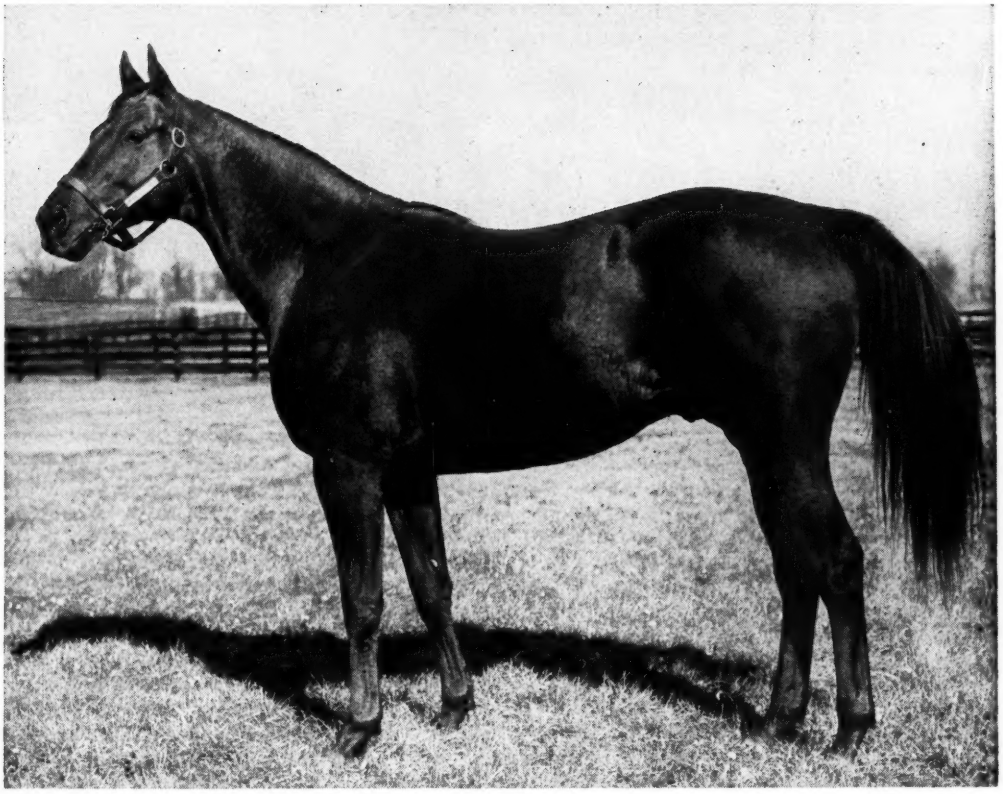

Meadors Photo.

ONE HITTER

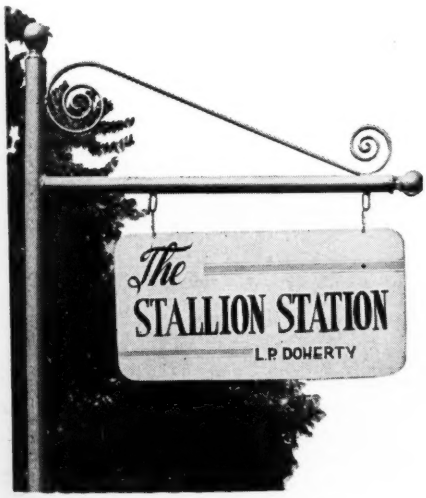

Harold Snowden, Mgr., Russell Cave Pike, Phone 2-3313, Lexington, Kentucky

One Hitter's first small crop of foals started racing in 1957. From a foal crop of just 14 foals, three have won this year: Cherry Jubilee, Single Stroke, and Clever Hitter. This is just a prelude, for we have heard too many good reports from trainers and owners on their One Hitters . . . their 2-year-olds and their yearlings.

One Hitter, you know, was one of the top horses of his time. He won such races as the Suburban, Pimlico Special, Massachusetts H., Whitney H., Monmouth H., Saratoga H., Edgemere H., Questionnaire H., and Manhattan H., etc. One Hitter won $306,775.

1958 Fee $1,000 Live Foal

Ch. h., 1945, by Shut Out—Bold Anna, by Bold Venture

(Property of Greentree Stud, Inc.)

Mrs. J. R. H. Thouron's *Ben Lomond won the Discovery Handicap on September 25, closing fast to beat Ogden Phipps' Harmonizing by 1¾ lengths. Bureaucracy, also owned by Phipps, finished third in the field of 15 3-year-olds. *Ben Lomond, bred in England by the late J. A. Dewar, was sold to Mrs. Thouron as a weanling for 8,000 guineas.

with 128, twice with 130, 3 times with 131, and once with 132. In his 5 defeats he has conceded the winner 15, 7, 20, 16, and 19 pounds.

Swoon's Son had won the Churchill Downs, La Salle, Citation, Warren Wright Memorial, Equipoise Mile, and Midwest Handicaps. His next effort is expected to be in the Hawthorne Gold Cup, which will be his first start at 1¼ miles. Pedigree and family particulars were in *The Blood-Horse* of May 11, page 1081.

Polnettie and Polamby

ASTARITA STAKES, Belmont Park, September 30, $20,000 added, 2-year-old fillies, 7 furlongs. Time 1:25⅘, track fast. Stakes division, $18,550, $4,000, $2,000, $1,000.

POLAMBY, 116 (Ned W. Brent) 1
MERRY LARK, 112, *Princequillo—Suribachi, by Reaping Reward (John S. Kroese) 2
LOPAR, 112, *Heliopolis—Fairy Palace, by Pilate (Foxcatcher Farms) 3

Margins: head; head; neck. Others, Meant Well 112, Big Effort 116, Jaylette 112, Abientot 116, Court Planting 116, Say So 114, Dixie Miss 112, Sweet Mandy 119, Hannibal's Girl 116, Silk Velvet 112. Entry: Merry Lark and Hannibal's Girl (John S. Kroese). Winning jockey, Pete Anderson.

Ned W. Brent, of Paris, Ky., breeds and races a few Thoroughbreds as a minor sideline to his extensive business and farming interests. At the Keeneland yearling sales in the summer of 1950 he took a suggestion from Coldstream Stud manager Charles A. Kenney and spent $5,700 for a Coldstream filly which he named Polnettie, by Polynesian out of a half-sister to Jean Valjean, Grand Slam, and Fantine. Polnettie earned a bit more than her purchase price in 2 years of racing and went back to Brent's Monterey Farm in Bourbon County. Her second foal, born there on February 16, 1955, was Polamby, whose victory in the Astarita Stakes added a big dividend on the original investment.

Polamby, making her first start at Saratoga on August 20, defeated Gleaming Star, Armorial, and 10 other maidens at 5½ furlongs. She won again at Saratoga 10 days later, and on September 7 was third to Sequoia and Armorial at Belmont Park. She then went unplaced to Sweet Mandy on September 20, and for the Astarita she was fifth choice in the betting.

After a slow beginning Polamby made her challenge in the last 3 furlongs and caught Meant Well and Sweet Mandy at the sixteenth-pole. Merry Lark, which had been last in the first quarter, closed fastest of all, and she was only a head behind Polamby at the finish. The winner paid $24.60.

*Ambiorix, which stands at Claiborne Farm, Paris, Ky., has 2 other stakes winners this year. Polnettie, which had a dead foal this year, has a yearling filly by Dark Star and is in foal to Revoked. (For additional notes on Polnettie's activities this year, see News or Not.)

POLAMBY, b. f., 1955

Tourbillon	*Ksar	Bruleur
		Kizil Kourgan
	Durban	*Durbar II
*AMBIORIX,	b., 1946	Banshee
	Pharos	Phalaris
Lavendula		Scapa Flow
	Sweet Lavender	Swynford
		Marchetta
	Unbreakable	*Sickle
Polynesian		*Blue Glass
	Black Polly	*Polymelian
POLNETTIE,	b., 1949	Black Queen
	*St. Germans	Swynford
Jeannetti		Hamoaze
	Jeanne Bowdre	Luke McLuke
		*Black Brocade

Ned W. Brent, breeder and owner; Mack Miller, trainer. Family No. 3

Age	Starts	1st	2nd	3rd	Earned
2(S)	5	3	0	1	$ 23,960

POLNETTIE. 2 wins in 22 starts at 2, 3, $7,750. Racing index 1.46. 2 foals—
POLAMBY (*Ambiorix). Stakes, above.
POLARCY (Mounty Marcy). 1 win at 3, 1957.

JEANNETTI. Unplaced at 2. 9 foals—
POLNETTIE. Winner, producer, above.
CEE RAF. 19 wins, 2 to 10.
Other winners: ZIP ZIP (pr.), GOOD COPY, WHIZ WHIZ (pr.), RIFFLE.
REACTRESS. Placed at 2.
UNDERGRADUATE. Unraced.
PINEY WOODS. 2yo of 1957.

Field Horse

DISCOVERY HANDICAP, Belmont Park, September 25, $25,000 added. 3-year-olds, 1⅛ miles. Time 1:49⅕, track fast. Stakes division, $21,600, $5,000, $2,500, $1,250.

*BEN LOMOND, 116, c., Alycidon—Phaetonia, by Nearco (Mrs. J. R. H. Thouron) 1
HARMONIZING, 110, c., Counterpoint—Baby League, by Bubbling Over (Ogden Phipps) 2
BUREAUCRACY, 118, c., Polynesian—Busanda, by War Admiral (Ogden Phipps) 3

Margins: 1¾; neck; head. Others, Georgian Prinz 114, Tenacious 114, Manteau 115, Nah Hiss 112, Promised Land 115, Gannet 112, Pop Corn 114, *Winged Mercury 109, Prince Willy 109, One-Eyed King 109, Assemblyman 110, *Bold Nero 106. Entry: Harmonizing and Bureaucracy (Ogden Phipps). Winner: J. A. Dewar, breeder (in England); J. E. Ryan, trainer; Eddie Arcaro, jockey.

*BEN LOMOND'S RACING RECORD

Age	Starts	1st	2nd	3rd	Earned
2	5	1	1	2	$ 13,320
3(S)	9	3	1	1	44,506
Totals	14	4	2	3	$ 57,826

When the Discovery Handicap drew 15 starters the track selector placed *Ben Lomond, Promised Land, and One-Eyed King in the mutuel field, and the betters made the field a close third choice at 55-10. *Ben Lomond stayed close to Bureaucracy and *Winged Mercury for 5 furlongs, caught the leaders on the stretch turn, and drew away in the final quarter to beat the fast-closing Harmonizing by almost 2 lengths.

It was the fifth stakes start this year for *Ben Lomond. After going unplaced in the Bahamas and Everglades Stakes at Hialeah Park, the colt was out of action for 5 months because of injuries. He returned to competition at Atlantic City on August 19, when he won an allowance race, and 5 days later he beat Vertex and 8 others in the Ventnor Turf Handicap. In his last start before the Discovery he was tenth to Round Table in the United Nations Handicap.

Bred by the late John A. Dewar in England, *Ben Lomond was sold to Mrs. J. R. H. Thouron for

the leading 2-year-old money winner of 1957 is sired by

polynesian

Currently America's Leading Sire of 2-Year-Olds

Once again Polynesian comes up with another "BIG" horse. His filly, Poly Hi, has won a total of $160,845 in winning stakes in New York, New Jersey, and Illinois. Since his first crop went racing in 1951 Polynesian has been represented each year with outstanding stakes horses. Among his six 2-year-old stakes winners last year were the leading colt and filly on the Experimental. Previously he has been represented by horses like Native Dancer, Imbros, Tahitian King, Thataway, Polly's Jet, and others. On September 30 Polamby won the Astarita Stakes to become first stakes winner out of a mare by Polynesian.

No seasons are available to Polynesian for 1958

Polynesian, property of a syndicate, stands at

IRA DRYMON'S **GALLAHER FARM**

Lexington, Kentucky Phone 2-5623

8,000 guineas at the 1954 December sales at Newmarket. He is the third foal and third winner produced by Phaetonia, one of the best 2-year-old fillies in England in 1947, when she received 119 pounds in the Free Handicap. Pedigree and family particulars were in *The Blood-Horse* of August 31, page 552.

Another for Battle Dance

PENINSULA HANDICAP, Tanforan, September 14, $15,000 added, 3-year-olds and upward, 6 furlongs. Time 1:10⅗, track fast. Stakes division, $8,725, $3,000, $2,500, $2,000.

BATTLE DANCE, 118, g., 5, Bolero—War Ribbon, by Bimelech (Frankie and Hughes) 1
CAPTAIN BAM, 113, c., 4, War Bam—Sea Belle, by Seabiscuit (Flo-Mar Stable) 2
HEAD MAN, 113, c., 4, Eight Thirty—Sn wfall, by *Mahmoud (Mr. and Mrs. Bert W. Martin) 3

Margins: ¾; ¾; 2. Others, How Now 125, Buford 3, 107, Lassabatt 114, Hillary 115, Bold Bazooka 109, Noredski 116. Winner: Crown Crest Farm, breeder; J. H. Boyce, trainer; George Taniguchi, jockey.

BATTLE DANCE'S RACING RECORD

Age	Starts	1st	2nd	3rd	Earned
2	10	2	1	3	$ 12,525
3(S)	10	1	2	1	14,725
4(S)	22	2	7	6	42,300
5(S)	12	4	1	5	55,845
Totals	54	9	11	15	$125,395

The 3-year-old Buford set the pace in the Peninsula Handicap, followed by Head Man. Battle Dance moved to the front with a rush at the top of the straight, and he lasted to beat Captain Bam, which closed fastest of all, by three-quarters of a length. How Now, carrying top weight of 125 pounds and favored at 11-10, finished fourth, 2 lengths behind Head Man. A weak second choice, the winner paid $14.10.

It was the eighth stakes placing this year for Battle Dance, which has been worse than fourth only once in 12 starts this year. His previous record included wins in the San Pasqual and Art Sparks Handicaps, a second in the San Marcos Handicap, and thirds in the Bay Meadows, Alameda County, Children's Hospital, and Bremerton Handicaps.

Bred by Mr. and Mrs. Howard Reineman's Crown Crest Farm, Lexington, Battle Dance was sold for $19,000 at the 1953 Keeneland summer sales. He won the Los Feliz Stakes at 3 and last year he took the Golden Gate Mile Handicap and placed in 6 other stakes.

Bolero, which stands at the Stallion Station, Lexington, has 4 other stakes winners this year. War Ribbon, which has produced one other winner, is a half-sister to Sagittarius and Lion Rampant. Pedigree and family particulars were in *The Blood-Horse* of January 12, page 106.

No. 2 for Roman Bow

LIVONIA STAKES, Detroit Race Course, September 28, $10,000 added, 2-year-olds, 6 furlongs. Time 1:11⅗, track fast. Stakes division, $7,433, $2,324, $1,162, $581.

ROMAN BOW, 122, c. (J. H. Bell Jr. and D. M. Davis Jr.) 1
JOHN'S BID, 116, g., Johns Joy—Miss Biddoo, by Eternal Bull (E. J. Grosfield) 2
HE'S FIRST, 119, Hezahoney—Alpha's First, by Valdina Alpha (Mrs. Grace Kosiba) 3

Margins: head; neck; neck. Others, Remus 113, Right Chere 110, Dudley Dixie 119, Best Flight 110, Devious 113, Tuditious 110, Pen Case 116, More Trouble 113. Entry: John's Bid and Tuditious (E. J. Grosfield). Winning jockey, John Parsons.

Roman Bow, an easy winner of the Youthful Stakes at Randall Park in his last previous start, was a 19-10 favorite for the Livonia. He led all the way, fighting off the early challenge of Right Chere and just lasting to beat John's Bid, which closed fastest of all.

Bred and owned by J. H. Bell Jr., of Lexington, and Douglas M. Davis Jr., of Versailles, Roman Bow now has won 7 of 12 starts. Before the Youthful he had won a maiden race, 2 allowance races, and 2 claiming races ($10,000 and $15,000).

Roman Sandal, which stands at Davis' High Hope Farm, Versailles, won 7 of 12 starts at 3 and 4, earning $8,980. His first crop raced in 1956 and included 5 winners. This year he has 2 other 2-year-old winners, including the stakes winner A Dragon Killer.

ROMAN BOW, dk. b. c., 1955

Roman	*Sir Gallahad III	*Teddy
		Plucky Liege
	*Buckup	Buchan
		Look Up
ROMAN SANDAL, b., 1948	The Porter	Sweep
		Ballet Girl
Alaport	Alouette	*Pharamond II
		Mablonde
Bud Lerner	The Finn	*Ogden
		Livonia
	Dreamsome	Superman
		Ballymena
BOWSPRIT, blk., 1940	Diavolo	Whisk Broom II
		Vexatious
Rakish	Binnacle	Man o' War
		Smoky Lamp

J. H. Bell Jr. and D. M. Davis Jr., breeders and owners; D. M. Davis Jr., trainer. Family No. 12.

Age	Starts	1st	2nd	3rd	Earned
2(S)	12	7	1	0	$ 27,538

BOWSPRIT. 7 wins in 143 starts, 2 to 8, $7,301. Racing index .50. 4 foals—
ROMAN BOW (Roman Sandal). Stakes, above.
GAY INTRIGUE (Gallant Gay). 5 wins, 2 to 4.
SILBO (Syl's Jimmy). 1 win at 3.
DEVIL-SPRIT (Devil Red). Unraced.

RAKISH. Unplaced at 2 and 3. 9 foals—
BOWSPRIT. Winner, producer, above.
Other winners: RAKISH JANE, RAKING.
Placed: RAKISH BOY, SWING LAMP.
Unplaced: PEGO PALO.
Unraced: UNDAUNTED (dam of Ronmik Vanchuk), CLOSE HAULED, EMMA GILES.

Last-Half Explosion

PHILADELPHIA TURF HANDICAP, Atlantic City, September 28, $25,000 added, $1\frac{1}{16}$ miles (turf). Time 1:42⅘, track firm. Stakes division, $19,752, $6,170, $3,085, $1,542.

CHEVATION, 111, h., 6, (Foxcatcher Farm) 1
HOOP BAND, 116, g., 4, Hoop, Jr.—Patricia P., by Pilate (Mrs. Ada L. Rice) 2
*TUDOR ERA, 122, c., 4, Owen Tudor—Erica Fragrans, by Big Game (Mrs. Herbert Herff) 3

Margins: ¾; 1¾; 1½. Others, Jabneh 112, Roman Battle 112, *Combustion II 114, Passyunk 110, *Clermont 116, Skysweeper 109, *Anxious Moment 3, 111, *Akbar Khan 118, Ekaba 3, 113, *Rafty 111, *Adare II 111, Tony's Chance 112. Entry: Chevation and Passyunk (Foxcatcher Farm). Winning jockey, Logan Batcheller.

*Tudor Era, beaten a nose by Round Table in the United Nations Handicap in his last previous start, was an even-money favorite in the Philadelphia Turf Handicap, odds against the other 14 starters ranging from 69-10 to 63-1. The favorite followed next to Hoop Band all the way, but in the last furlong both of them were outrun by Chevation, which turned in a brilliant last half-mile to win by three-quarters of a length. Fourteenth until past the half-way point, Chevation made up about 12 lengths in the last half-mile, 9 in the last quarter. Coupled in the betting with Passyunk, the winner paid $31.20.

The time, 1:42⅘, was one-fifth second slower than the track record set by *Blue Choir in 1955.

Foaled March 19, 1951, at Shandon Farm, Lexington, where William du Pont Jr. boards his mares when they are in Kentucky, Chevation is the best foal of the excellent race mare Fairy Chant. He won one of 4 starts at 2, then captured the Kent Stakes and the Discovery and Yankee Handicaps at 3. The following season he won the Saratoga Cup and New York Handicap, finished second in the American Bred Stakes and the United Nations Handicap and third in the Whitney Stakes. Last year he won the Dixie Handicap in May, then was sidelined with a leg injury.

This year Chevation had started 7 times before the Philadelpha Turf. He won overnight races at Belmont Park and Saratoga, but had been unplaced in each of his 4 stakes attempts.

*Alibhai, which stands at Leslie Combs II's Spendthrift Farm, Lexington, has 5 other stakes winners this year. Chevation is his 12th $200,000 winner.

CHEVATION, ch. h., 1951

Hyperion	Gainsborough	Bayardo
		*Rosedrop
	Selene	Chaucer
		Serenissima
*ALIBHAI, ch., 1938	Tracery	*Rock Sand
		*Topiary
Teresina	Blue Tit	Wildfowler
		Petit Bleu
Chance Shot	Fair Play	Hastings
		*Fairy Gold
	*Quelle Chance	Ethelbert [II
		*Qu'Elle est Belle
FAIRY CHANT, ch., 1937	*The Satrap	The Tetrarch
		Scotch Gift
Star Fairy	Fair Star	*Wrack
		Etoile Flante

William du Pont Jr., breeder; Foxcatcher Farm, owner; R. E. Handlen, trainer. Family No. 1.

Age	Starts	1st	2nd	3rd	Earned
2	4	1	0	0	$ 2,600
3(S)	15	4	0	2	92,750
4(S)	11	2	2	1	61,375
5(S)	7	2	2	0	30,750
6(S)	9	3	0	0	27,552
Totals	46	12	4	3	$215,027

FAIRY CHANT. 10 wins, 2 to 4, $81,985. Racing index 22.06. Pimlico Oaks, Gazelle S., Everglades S., Santa Margarita H., Beldame H. 9 foals—
CHEVATION (*Alibhai). Stakes, above.
CHAGIN (*Gino). 19 wins, 3 to 9, $62,750.
CHINKAPIN (Hampden). 13 wins, 4 to 9, 1957.
Other winners: CHANATOWN (Johnstown) (pr.), CHELLO (*Heliopolis), CHESSIAN (Polynesian).
CHANTON (*Hampton Hall). Unplaced, producer.
CHATADAY (*Alibhai). Placed at 3.
CHINA BULL (*Bull Dog). Unraced. Sire.

STAR FAIRY. Placed at 2. 10 foals—
FAIRY MANHURST. 4 wins at 3. Lawrence Realization, New York H. 2nd Belmont S., Travers S., Jockey Club Gold Cup. Sire.
FAIRY HILL. 3 wins at 2, 3. Great American S., Santa Anita Derby.
FAIRY CHANT. Stakes winner, producer, above.
FAIRY PALACE. Unplaced at 2. Dam of Parlo.
FAIRYMANT. 1 win at 4. 2nd Travers S. 3rd Saratoga Cup. Sire.
FAIRY MANAH. 2 wins at 3, 5. Sire.
FAIRY DALE. Placed at 3.
Unplaced: FAIRY VALE, FAIRY BLEND (pr.).
FAIRY CALL. Unraced.

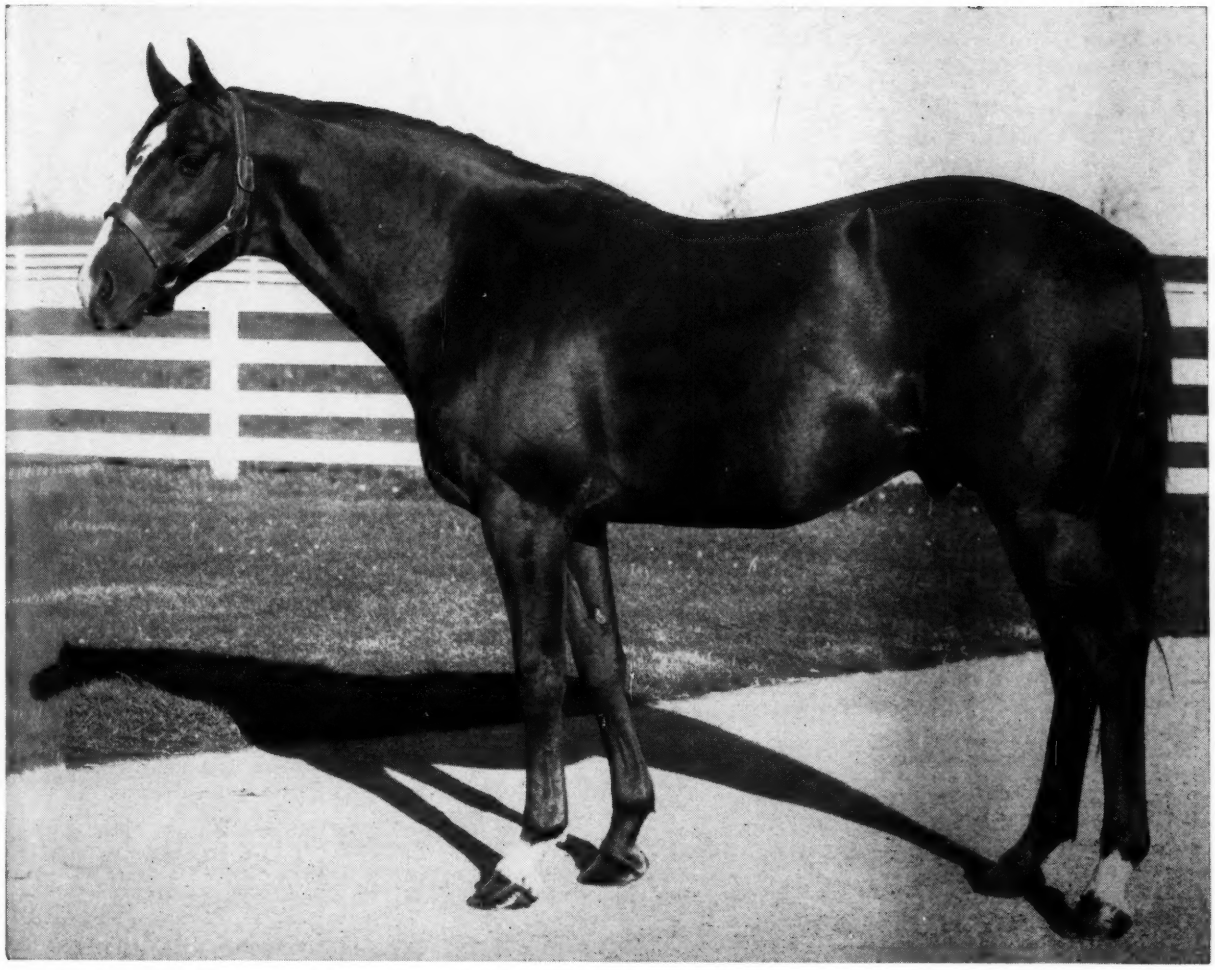

MODEL CADET

ch., 1946, by Requested—
Hadepine, by Hadagal

Stakes Winners in Each of His Three Crops

MODEL CADET'S progeny has served to justify our confidence in him as a sire. In fact, we bred 10 high-class DANADA mares to him in 1957 — mares by Bull Lea (3), Bimelech (2), *Bull Dog, *Blenheim II, *Heliopolis, Questionnaire and Citation. Four of these mares are stakes producers. In addition, the "outside" mares in his full book of 1957 were of good quality.

MODEL CADET was bred to 40 mares in 1957, of which 30 are reported in foal, with several yet to be heard from.

MODEL CADET has shown remarkable prepotency although having only one full crop to race a full season. Retired late and tested briefly in 1952, his first crop had only three foals. Of these, *FIRST CADET* was a stakes winner at 2 (Florida Breeders' S., 2nd in Youthful S. to Bold Ruler) and Onhistoes was a winner. His second crop had 9 juvenile winners in 1956, and among them was *GREAT PRIDE,* winner this year of the Honeymoon Stakes at Hollywood Park, and previously placed at 2 to Romanita in the Marguerite Stakes. In his present crop of juveniles is the stakes winner *EL MISTERIO.* Yes, we at Danada have confidence in this young sire!

NOW BOOKING FOR 1958

Fee $350 Live Foal Approved Mares

DANADA FARM

H. W. ENDICOTT, Manager
Old Frankfort Pike, Lexington, Ky., Phones: 2-8118 or 5-4093

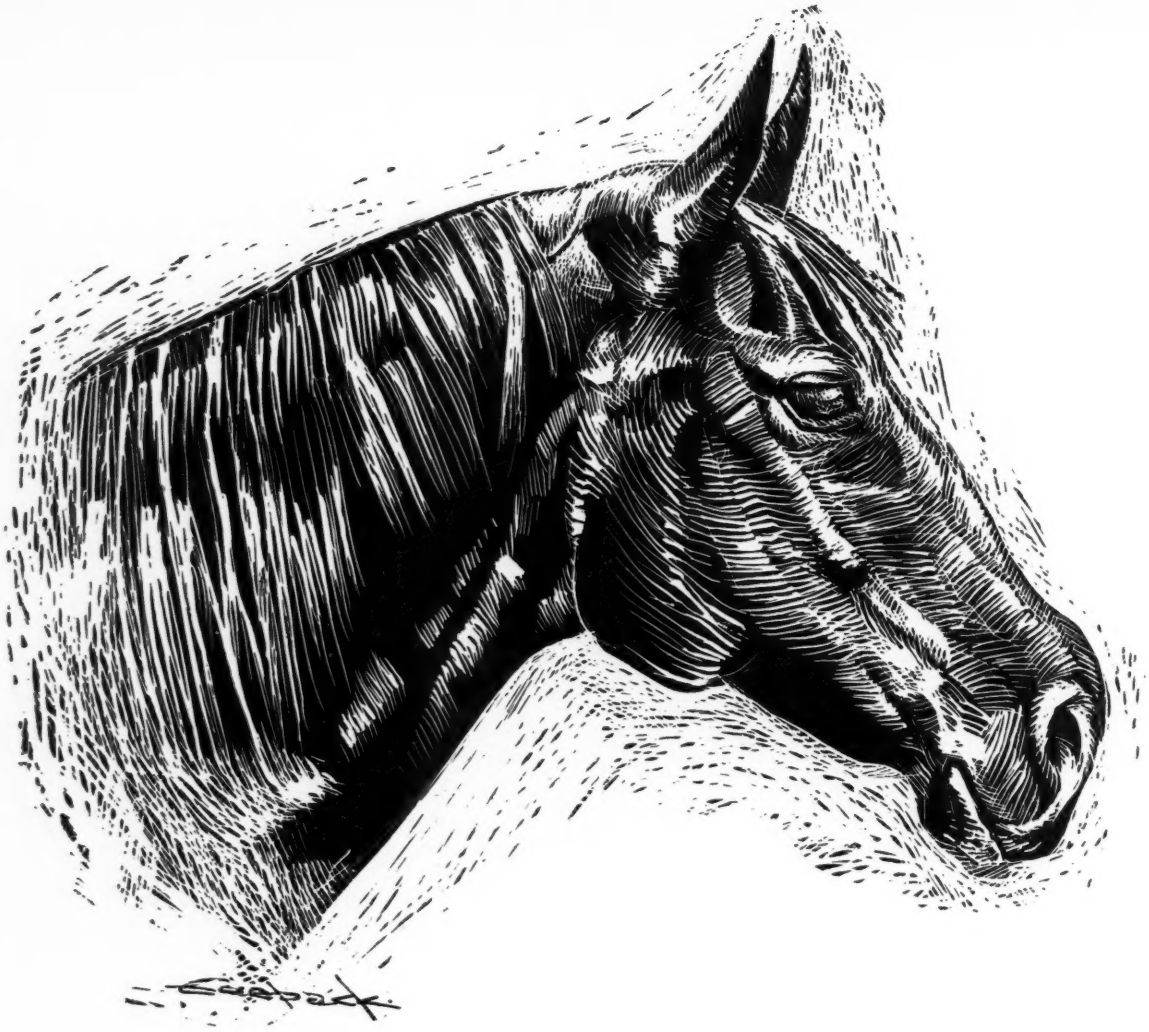

King Ranch will sell six yearlings
Friday Night, October 18

BEAU MAX
b., 1947, by Bull Lea—
Bee Mac, by War Admiral

BETTER SELF
b., 1945, by Bimelech—
Bee Mac, by War Admiral

BOLD VENTURE
ch., 1933, by *St. Germans
—Possible, by Ultimus

BRAZADO
b., 1936, by On Watch—
Kippy, by Broomstick

DESTINO
br., 1947 by *Beau Pere—
Sun Lady, by Sun Teddy

PROPHETS THUMB
br., 1946, by Bull Lea—Bee
Mac, by War Admiral

REJECTED
br., 1950, by Revoked—
By Line, by *Blenheim II

YEARLINGS FROM SOME OF OUR GREAT MARES

The two colts and four fillies King Ranch is selling at Keeneland all descend from mares which have made King Ranch synonymous with the best in racing. Rarely has King Ranch sold members of these families . . . just another reason that this is an important sale.

From VERGENZA

465—B. c. by Bimelech—Dancing School, by Bold Venture

First foal from a winning daughter of Party Call, a half-sister to Middleground, winner of $237,725 including Hopeful S., Kentucky Derby, Belmont S., and other races.

456—B. f. by Bimelech—Bon-bec, by Depth Charge

Second foal out of sister to winner Merry Chatter, half-sister to Dancing School. Second dam is half-sister to the Derby-Belmont winner Middleground.

From *LA TROIENNE

455—B. f. by Beau Max—Boda, by War Admiral

Second foal out of a sister to stakes winner Beylerbey. Second dam is $222,055-stakes winner Bridal Flower out of one of the five stakes winners produced by *La Troienne.

From DAWN PLAY

445—Br. c. by Beau Max—Afresh, by Cientifico

Second foal from half-sister to two winners and out of a half-sister to the C.C.A. Oaks and American Derby winner Dawn Play.

From BY LINE

463—Ch. f. by Middleground—Credit Line, by Equestrian

Half-sister to the $40,270-winner Writer, out of sister to Free Press, half-sister to Rejected, winner $549,500. The 2nd dam is By Line.

From SUNSET GUN

477—B. f. by Beau Max—Fleeting Light, by Equestrian

Out of half-sister to three winners. Second dam is out of Sunset Gun, granddam of Stymie ($918,485), High Gun ($486,025), and many other good ones.

KING RANCH
OVER 100
YEARS OF RANCHING
Since 1853

KING RANCH

Kentucky Division: Howard Rouse, Mgr.
Phone 4-1858, or Midway, Ky., Thornwall 6-2091.
Old Frankfort Pike, Lexington, Ky.

Punch

TANFORAN LASSIE STAKES, Tanforan, September 21, $10,000 added, 2-year-old fillies, 6 furlongs. Time 1:13, track fast. Stakes division, $5,625, $2,000, $1,500, $1,250.

BERMUDA PUNCH, 109 (Roy P. Steckler) 1
CONCERT QUEEN, 106, First Fiddle—Queen's Gambit, by *Sir Gallahad III (British Columbia Farms) 2
BOMBAY DEAR, 109, Cosmic Bomb—Anchoress, by Bull Lea (Mrs. Rea Warner) 3

Margins: ¾; ½; head. Others, Full O Dreams 112, Pie Face 116, Cuter Yet 113, Color Sand 111, Honeys Gem 110, Amalgamation 105, Be My Honey 115, Sha-Bury 104, Junes Jewel 118. Entry: Bombay Dear (Mrs. Rea Warner) and Honeys Gem (W L Ranch Co.). Winning jockey, Ray York.

The field for the Tanforan Lassie Stakes was well bunched for 3 furlongs, with Pie Face, Concert Queen, Junes Jewel, Full O Dreams, and Bermuda Punch all showing speed. Junes Jewel and Full O Dreams fell back after a half-mile, and Pie Face after 5 furlongs. Bermuda Punch took the lead at the eighth-pole and held off Concert Queen to win by three-quarters of a length. Seventh choice, the winner paid $33.

Foaled May 14, 1955, at Dr. Charles E. Hagyard's farm, Lexington, Bermuda Punch is owned by her breeder, Roy P. Steckler, of New York City. She had started 6 times before the Lassie, winning a $6,500 claiming race and an allowance race, both at Del Mar. In her only previous stakes effort she was unplaced to Sally Lee in the Del Mar Debutante.

Bermuda Punch is the second stakes winner this year for Alsab, which stands at Alsab Farm, Lexington. The Greentree-bred Attic, which has 2 close-up crosses of Man o' War, has a yearling colt by *Bernborough. She was barren this year.

BERMUDA PUNCH, b. f., 1955

ALSAB, b., 1939	Good Goods	Neddie
		*Brocatelle
	Winds Chant	Wildair
		Eulogy
ATTIC, b., 1945	War Relic	Man o' War
		Friar's Carse
	The Drum	*Sir Gallahad III
		Taps
		Colin
		Black Flag
		Radium
		*Pietra
		Broomstick
		Verdure
		Fair Play
		*St. Eudroa
		Fair Play
		Mahubah
		Friar Rock
		Problem
		*Teddy
		Plucky Liege
		Man o' War
		Shady

R. P. Steckler, breeder and owner; H. Beasy, trainer. Family No. 16.

Age	Starts	1st	2nd	3rd	Earned
2(S)	7	3	0	1	$ 10,850

ATTIC. 4 wins in 64 starts, 2 to 5, $18,075. Racing index 1.71. 3 foals—
BERMUDA PUNCH (Alsab). Stakes, above.
ANCIENT MYTH (Alsab). 2 wins at 2, 3, 1957.
BERENGARIA (Gallois). 2 wins at 2.

THE DRUM. Unplaced at 2. 7 foals—
MISS DRUMMOND. 11 wins, 2 to 5. 2nd Correction H., Gideon Putnam H. 3rd Correction H. Dam of Emardee.
LOVELY DELORES. 3 wins at 2, 3. Dam of Acushla.
BLUE WARRIOR. 7 wins, 3 to 6. Sire.
Other winners: DRUM CALL, ATTIC (pr., above), COUNTESS DRUM.
Unraced: MUSIC SHOP.

Other Stakes

DISPLAY STAKES, Old Woodbine, September 28, $5,000 added, 2-year-olds, 7 furlongs. Time 1:25⅘, track fast. Stakes division, $4,020, $1,000, $500, $250.

DRUMMOND, 113, c., *Nirgal—Miss Drummond, by *Pharamond II (Carr Hatch) 1
CHALK TALK, 119, f., Education—Artistic Rose, by *Challenger II (John H. Clark) 2
SILVER SHIP, 125, c., I Will—Ghost Ship, by Bold Venture (Gordon F. Hall) 3

Margins: 2¾; head; 2½. Others, Count High 113, Salon 116, Honest Sun 113, Sun and Wind 112, Master Bart H. 119, Too Many Cooks 110. Winner: H. H. Knight, breeder; Morris Fishman, trainer; A. P. Coy, jockey.

AUTUMN HANDICAP, Old Woodbine, September 28, $10,000 added, 3-year-olds and upward, 1¼ miles. Time 2:04⅕, track fast. Stakes division, $7,625, $2,000, $1,000, $500.

FREEDOM PARLEY, 114, g., 7, Four Freedoms—Nighty Nighty, by *Man O'Night (North Downs Farm Stable) 1
GRAND CANYON, 126, g., 4, *Rico Monte—Sunny Vale, by Eight Thirty (Kenneth Kelman) 2
SUNDAY STAR, 114, c., 3, Alsab—First Page, by Johnstown (John H. Clark) 3

Margins: 2½; head; 1¼. Others, All View 121, Momus 112, Flying Trapeze 112, Dorenes Lad 115. Entry: Freedom Parley and Momus (North Downs Farm Stable). Winner: W. C. Brittain, breeder; William Waterman, trainer; A. P. Coy, jockey.

POMONA DERBY, Pomona, September 25, $7,500 added, 3-year-olds, 1 1/16 miles. Time 1:47⅕, track fast. Stakes division, $3,465, $1,500, $1,000, $750, $300.

LITTLE MOON, 114, c., Magnificent—Moonshine, by *Moonlight Run (F. C. Brophy) 1
RETADOR, 114, c., *Royal Gem II—Secret Heart, by Granville (Granja San Francisco) 2
CHINO KING, 114, g., *King's Abbey—Quests Baby, by High Quest (Mrs. Dorfman) 3

Margins: nose; ¾; neck. Others, Silver Eagle 112, Straight A. 117. Winner: F. C. Brophy, breeder; L. Rollins, trainer; Eddie Burns, jockey.

LAS MADRINAS HANDICAP, Pomona, September 24, $4,700 added, 3-year-olds and upward, fillies and mares, 1 1/16 miles. Time 1:46⅗, track fast. Stakes division, $2,690, $875, $500.

MOON GODDESS, 118, 4, Flight Tower—Media Luna, by *Gino (Mrs. C. D. Simpson) 1
*PENARTH, 121, 5, Charleval—Kismet, by Bulandshar (Mr. and Mrs. F. Smith) 2
OLE VIV, 107, *Khaled—Betty Miss, by Kenty (R. C. Ellsworth) 2

Margins: nose; dead-heat: 3. Also ran, My Maggie 112. Winner: F. Astaire, breeder; L. Rollins, trainer; Eddie Burns, jockey.

BROWN PALACE HOTEL HANDICAP, Centennial, August 17, $3,500 added, 3-year-olds, 1 mile. Time 1:37⅘, track fast. Stakes division. $2,530, $750, $350, $200, $100.

FLEET BOY, 115, g., Gray Dream—Fleet Raven, by Roman Soldier (D. R. Munroe) 1
NEW SHIFT, 118, c., Sceneshifter—Jeanie Ray, by Jean Lafitte (W. Bolen) 2
BASELLA, 110, f., *Basileus II—Ella L., by Special Agent (R. Sinclaire) 3

Margins: 1¼; ¾; 2. Others, Auctioneer 111, Little Moon 115, *Power Plant II 109, Jeanley 107. Entry: Basella (R. Sinclaire) and Jeanley (Mr. and Mrs. G. Adams). Winner: F. E. Harper, breeder; D. Lovato, trainer; A. Martinez, jockey.

BROOK STEEPLECHASE HANDICAP, Belmont Park, September 26, $20,000 added, 4-year-olds and upward, 2½ miles. Time 4:45⅕, track firm. Stakes division, $15,550, $4,000, $2,000, $1,000.

NEJI, 164, g., 7, *Hunters Moon IV—Accra, by Annapolis (Mrs. Ogden Phipps) 1
INDEPENDENCE, 151, h., 5, *Nasrullah—Miss Disco, by Discovery (Mrs. M. W. Walsh) 2
RYTHMINHIM, 148, g., 7, *Rhodes Scholar—Miss Gravity, by Gallant Fox (Mrs. M. G. Walsh) 3

Margins: 2¾; 10; nose. Others, Dromond 138, Ancestor 161, Carthage 132, *Hurst Park 136, Glencannon 144, His Boots 133, Morpheus 139. Entries: Neji and Ancestor (Mrs. Ogden Phipps); Independence and Rythminhim (Mrs. M. G. Walsh); *Hurst Park (G. Dudley Jr.) and Glencannon (A. Stern). Winner: Mrs. M. duPont Scott, breeder; D. M. Smithwick, trainer; A. P. Smithwick, jockey.

CARLETON STAKES (first division), Old Woodbine, September 21, $5,000 added, 2-year-olds foaled in Canada, 7 furlongs. Time 1:27⅘, track muddy. Stakes division, $3,670, $1,000, $500, $250.

CALEDON BEAU, 113, c., County Delight—Seemly, by *Beau Pere (Conn Smythe) 1
JOKERS HILL, 113, c., Jet Pilot—Mrs. Gibson, by Easy Mon (View Hulloa Farm) 2
BULL PINE, 113, c., War Admiral—Be Happy, by *Beau Pere (Mrs. M. J. Boylen) 3

Margins: 4½; 2½; 2¾. Others, Dr. Em Jay 113, White Apache 113, Epic Lad 115, Strike O'Twelve 113. Entry: Bull Pine and Dr. Em Jay (Mrs. M. J. Boylen). Winner: Conn Smythe, breeder; John Starr, trainer; Herbert Lindberg, jockey.

CARLETON STAKES (second division), Old Woodbine, September 21, $5,000 added, 2-year-olds foaled in Canada, 7 furlongs. Time 1:28⅘, track muddy. Stakes division, $3,670, $1,000, $500, $250.

HAPPY HARRY, 113, g., Chop Chop—Famous Maid, by *Fairaris (Bill Beasley Stable) 1
COUNT HIGH, 116, c., Impel—High Style, by Bull Brier (Frank Gorlick) 2
BONNIE FLIGHT, 119, f., Bunty Lawless—Broomflight, by Deil (Conn Smythe) 3

Margins: 3¾; 2¼; ¾. Others, Matador 113, Foxy Phil 118, Windy Answer 115, Tad 119. Winner: E. P. Taylor, breeder; John Passero, trainer; Patrick Remillard, jockey.

NETTIE HANDICAP, Old Woodbine, September 21, $7,500 added, 3-year-olds and upward, fillies and mares, 1 1/16 miles. Time 1:47⅗, track muddy. Stakes division, $5,375, $1,500, $750, $375.

KITTY GIRL, 115, 3, Gangway—Kitty Lass, by Crowfoot (Maloney and Smythe) 1
FLYING TRAPEZE, 118, 4, Persian Gulf—*Trapeze Artist II, by Pink Flower (Lanson Farms) 2
FAITHFUL SONG, 115, 4, Greek Song—Faithful More, by Roman (Mrs. W. Hinphy) 3

Margins: ¾; neck; 3½. Others, Larchall 114, Butter Ball 118, Royal Respect 3, 111, La Belle Rose 3, 110. Entry: Butter Ball and La Belle Rose (E. P. Taylor). Winner: J. D. Norris, breeder; John Starr, trainer; Herbert Lindberg, jockey.

BUSHWICK HURDLE HANDICAP, Belmont Park, September 6, $12,500 added, 3-year-olds and upward, about 2 miles. Time 3:43⅘ (new track record), track firm. Stakes division, $9,425, $2,500, $1,250, $675.

GREAT TOM, 139, g., 4, Menow—Widow's Peak, by *Hairan (Mrs. H. T. McKnight) 1
*MUGUET II, 154, g., 5, Tango—Marjolaine II, by Mont Bernina (J. M. Schiff) 2
GALLANT TONTO, 155, g., 6, Swashbuckler—Popo Lass, by *Jacopo (Mrs. R. H. Lomas) 3

Margins: head; 3; 4. Others, My Last Try 3, 131, Eternal Son 141, Hyvania 138, *Arywa 151,

Elmendorf is selling KAI KAI stakes class *Mahmoud mare

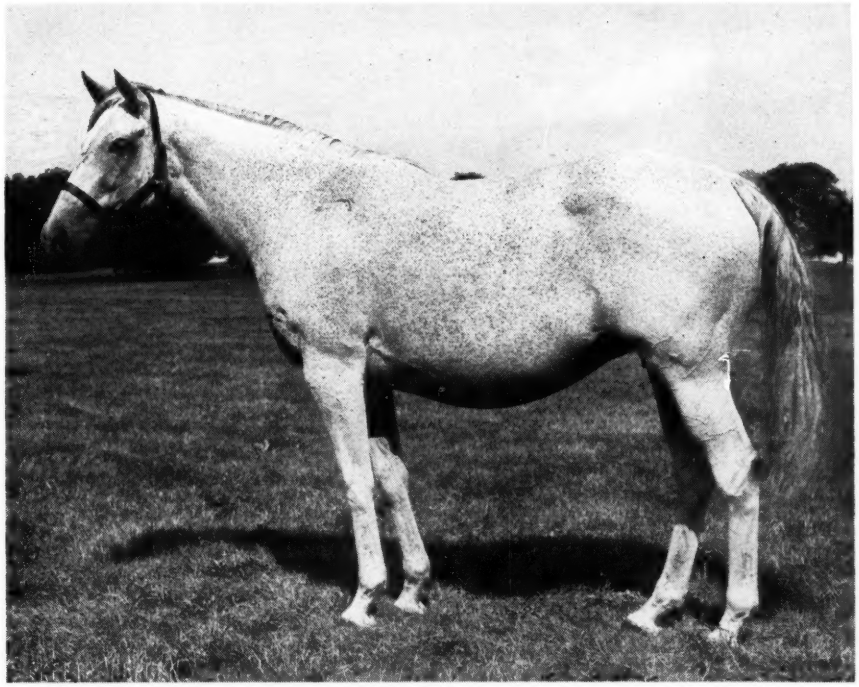

KAI KAI, gr. m., 1944, by *Mahmoud—Mushroom, by Peace Chance

Kai Kai is sister to the stakes placed Matruh, and half-sister to the stakes winner Escargot, etc. She is a daughter of Mushroom, half-sister to the incomparable Top Flight, winner of $275,900, and dam of the stakes winner Flight Command, granddam of the good stakes winning filly Snow White. Kai Kai won, and placed in the Princess Pat and Astarita Stakes, and she is the dam of two winners. Kai Kai was bred to Palestinian in 1957.

Kai Kai is one of the 22 Elmendorf mares to be sold at the Keeneland Fall Sales. Excluding one maiden (now in foal) and one mare which produced twins (her first), all produced living foals in 1957. You are invited to inspect these mares at the farm.

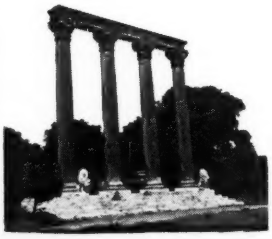

ELMENDORF FARM

Robert L. Green, Manager **Paris Pike, Lexington, Kentucky**

HIP NO. 121

IDUN, undefeated winner of five races including the Matron, is half-sister to an *Alibhai filly.

HIP NO. 86

LETMENOW, stakes winner of $131,535, has a colt by *Royal Charger.

HIP NO. 97

DANTE, winner of the Derby, is half-brother to the dam of our Tehran filly.

HIP NO. 156

WAR FABLE, shown winning the Dover Stakes, has a half-sister by Dark Star.

HIP NO. 89

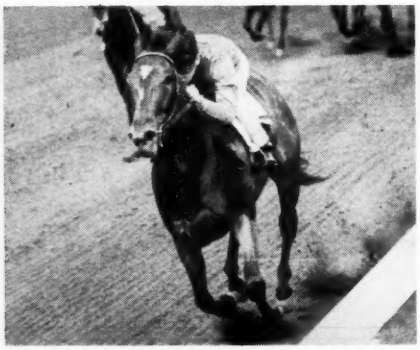

PRINCESS LYGIA, a great stakes filly, is half-sister to dam of the Roman filly.

HIP NO. 153

RIBOT, one of the great all-time horses, half-brother to dam of a filly by Tenerani, also sire of Ribot.

HIP NO. 132

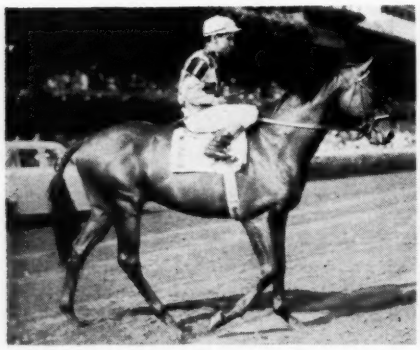

*TURN-TO, a great 2- and 3-year-old, is half-brother to the dam of the Prince Chevalier filly.

HIP NO. 120

GALCADOR, shown winning English Derby, is half-brother to the Petition colt.

HIP NO. 90

DURAZNA, shown winning the Clang H., is granddam of the Spy Song filly.

LESLIE COMBS II S

Yearlings are known by their pedigrees . . .

It is doubtful that any yearling sale in the world this year will include so many "well-known" yearlings . . . yearlings whose close relatives have made Turf history throughout the world . . . as these "Big Night" yearlings.
23 are from Spendthrift Farm and 8 have their roots deep in the classic races of Europe and are consigned by A. B. Hancock, Jr. and Leslie Combs II.

Pictured on the left are just a few of the close relatives that make up the pedigrees of these yearlings. There are many other good ones: a half-brother to Hugh Lupus, a half-sister to Landseair, a colt out of a young daughter of the Alabama winner Compliance, a *Bernborough colt out of a stakes winner, a colt out of the Guineas winner Camaree . . . the great sires of Europe and America are represented . . . turn to your catalogue.

KEENELAND SALES' Big Night Monday, October 14

Spendthrift Farm LEXINGTON, KY.

*Ballybritas 153, Ideal View 146. Winner: Mrs. J. W. Hanes, breeder; D. M. Smithwick, trainer; A. P. Smithwick, jockey.

NEW MEXICO FUTURITY, Ruidoso Downs, August 24, $1,828 added, 2-year-olds, 6 furlongs. Time 1:17, track good. Stakes division, $2,325, $1,052, $420, $210, $20.

FAIR QUEEN, 113, f., Little Sandy—Rowena S., by Top Milk (A. D. Woofter) ---------- 1
CORRIENDO, 117, c., Aldeva—Lady West, by Westy Junior (S. H. Hill) ---------- 2
BANG'S VICTORY, 116, g., Victory Drive—Last Bang, by *Ligaroti (H. C. Bogie) ---------- 3

Margins: 1½; ½; 6. Others, Pago La Azul 116, Inda's Girl 117, Morned J. 116, Lou's Victory 118, Las Cruces Lady 113, Powerlette 113. Entry: Bang's Victory, Inda's Girl, and Lou's Victory (H. C. Bogie). Winner: A. D. Woofter, breeder and trainer; B. Roller, jockey.

STATE FAIR FUTURITY, Lincoln, Nebr., August 14, $1,500 added, 2-year-olds bred in Nebraska, about 5 furlongs. Time 1:02, track heavy. Stakes division, $1,235, $295, $150, $75, $30.

CURLY KEM, 122, g., Bull Wagon—Chocolate Maid, by Bobby Sweep (Paul Kemling) ---------- 1
MYSTERY KIDD, 112, c., Bull Wagon—Dixie's Choice, by Greyface (V. L. Kesling) ---------- 2
CINCHIE, 119, f., Royal Red—Closure, by Maedic (Blue Valley Stable) ---------- 3

Margins: 2½; head; 2. Others, Bartholomew 112, Little Phil 122, Ramego 117, Lyjac 117, Royal Brownie 112. Winner: Paul Kemling, breeder; O. Kemling, trainer; Russell Gaudreau, jockey.

LOS ANGELES COUNTY FAIR HANDICAP, Pomona, September 21, $10,000 added, 3-year-olds and upward, about 6 furlongs. Time 1:46, track fast. Stakes division, $5,275, $2,000, $1,500, $1,000.

HI PARDNER, 120, g., 5, *Adaris—Wise Mary, by *Challenger II (C. L. Hirsch) ---------- 1
*KINGS MISTAKE, 114, m., 7, His Highness—Jumble, by Mr. Jinks (Mrs. E. G. Johnston) ---------- 2
LEALITO, 110, f., 3, Admiral Lea—Dark Belito, by *Cascabelito (Deerwood Stock Farm) ---------- 3

Margins: 1; neck; 5½. Others, War Marshal 115, Six Fifteen 114, Paris Lights 109, Fleet Charge 112, My Heroine 111. Winner: Mrs. J. W. Brown, breeder; W. Stute, trainer; R. Ford, jockey.

Overnights

GRANITE STATE PURSE, Rockingham Park, September 28, $10,000, 2-year-olds, 1 mile and 70 yards. Time 1:42⅘, track fast.

HILLSDALE, 114, c., Take Away—Johann, by Johnstown (Mrs. Helen Kellogg) ---------- 1
CHANCE IT TONY, 114, c., Challenge Me—South Seas, by Polynesian (Mrs. A. Canuli) ---------- 2
SEA HYMN, 114, c., Greek Song—Brine, by War Admiral (Circle K Farm) ---------- 3

Margins: head; nose; 2½. Others, Pender 114, Nunya 114, Sky Light 113, Rare Legend 116, Columbia Gem 109, Admirals Joy 114, Mike Barry 116, Betsy Bern 110. Winner: Murlogg Farm, breeder; Odie Clelland, trainer; L. Lefebvre, jockey.

CONCORD HANDICAP, Rockingham Park, September 28, $10,000, 3-year-olds, $1\frac{1}{16}$ miles. Time 1:43⅘, track fast.

BIG PADDY, 124, c., Bull Dandy—Ellen Mist, by Tedious (A. J. Ryan) ---------- 1
EAMOHE, 113, c., Easy Mon—Helene, by Challedon (Greenbrier Stable) ---------- 1
REBEL CALL, 107, Tiger Rebel—Miss Tech, by *Sickle (Mr. and Mrs. J. M. Lingle) ---------- 3

Margins: dead-heat; 2½; ½. Others, Zolt 115, Middle Rail 106, Trace 106, Lance 110, Ponderous 111, *Florence 103, Kujess 110. Winners: (Big Paddy) A. J. Ryan, breeder and trainer; J. Contreras, jockey; (Eamohe) B. M. Browning, breeder; M. Harris, trainer; Dave DeRoin, jockey.

MUNICIPAL CLASSIFIED HANDICAP, Belmont Park, September 27, $12,000, 3-year-olds and upward, 1¼ miles. Time 2:02⅘, track fast.

THIRD BROTHER, 126, c., 4, *Princequillo—Hildene, by Bubbling Over (C. T. Chenery) ---------- 1
RILEY, 122, c., 4, Hill Prince—Easy Living, by *Heliopolis (Greentree Stable) ---------- 2
BEAM RIDER, 116, c., 4, Poised—Join the Fleet, by Count Fleet (King Ranch) ---------- 3

Margins: 1¾; 7; 2½. Others, *Gold Bell II 106, Monday Morning 3, 105, Goulash 114, *Rover II 115, *Lagides 106, Thinking Cap 118, Happy New Year 107. Winner: C. T. Chenery, breeder; J. H. Hayes, trainer; John Choquette, jockey.

BILLINGS HANDICAP, Hawthorne, September 25, $15,000, 3-year-olds and upward, 6 furlongs. Time 1:11⅘, track slow.

GOLDEN NOTES 112, c., 3, Beau Max—Melodic, by Blue Larkspur (King Ranch) ---------- 1
DOGOON, 121, h., 5, The Doge—Swoon, by Sweep Like (E. Gay Drake) ---------- 2
*KING BRUCE II, 113, h., 6, Fair Trial—*Spider's Web, by Bois Roussel (Hasty House Farms) ---------- 3

Margins: 3½; 3; 1¼. Others, Alma's Heart 111, *Royal Legion 111, Speed Rouser 110, Revolt 114, Gallant Runner 110. Winner: King Ranch, breeder; W. J. Hirsch, trainer; L. Hansman, jockey.

BOLERO filly

HIP NO. 338

Second foal of good race mare MERRY ZAC, 23 wins, by Zacaweista

2nd dam MERRY LIEGE, by *Jacopo, winner and dam of Cee Vee, 14 wins, set New Track Record for 1 mile 70 yards in 1:41⅘ at Detroit. Also dam of 4 other winners.

3rd dam SUNNY FIELDS, winner, by *Sir Gallahad III.

Also #340 *Agitator II colt
#375 *Windy City II filly
#347 Charlie McAdam colt

Selling Thursday Night, Your inspection is invited

PREWITT PLACE

Phone 4-5105 **Route 4, Lexington, Ky.**

ERRARD

OUTSTANDING SIRE OF:

● 2-Year-Olds

From his first crop (in which he had more winners of more races than any other first-crop sire in America that year) to the present Errard consistently has been a top sire of 2-year-olds. One of few sires ever to get two $100,000 2-year-old winners in one season.

● Stakes Winners

Sire of Errard King ($317,575), Skipper Bill ($254,405), and other winners of more than $100,000, such as Laffango, Mr. Paradise, etc.

● Speed—From Dashes To More Than a Mile

Early speed and continuing speed from 5 furlongs to 1⅛ miles has marked the Errards, holders of many track records. His latest crop continues this pattern — his 2-year-old Errard's Isle broke a track record in her first start, 1957, equaled a track record in her second start.

ERRARD, by *Challenger II—Ruddy Light, by *Homewood.

$2,000 Live Foal

TO APPROVED MARES

Fee due Sept. 1 of year bred

● ● ● ● ● ● ●

*AGITATOR II	Nearco	Pharos, by Phalaris
		Nogara, by Havresac II
	Sedition	Solario, by Gainsborough
		Riot (out of Lady Juror)

Bred just like *Royal Charger and from family of *Nasrullah, *Mahmoud, *Royal Charger, etc., Agitator II has a pedigree second to none.

*AGITATOR II

*Agitator II's racing record and pedigree attracted breeders immediately and gave him full books. Now he has the additional attraction of getting outstanding conformation. His first crop are yearlings and a picture of one of them may be seen on Page 889 of this magazine.

Outstanding
- Racing Record
- Pedigree
- Conformation

*Agitator II was an unbeaten stakes winner at 2, was a stakes winner and never out of the money at 3, in England where he defeated horses which later scored notable racing successes in the United States.

His pedigree is full of the blood of America's leading sires and leading race horses. His family is No. 9.

$750 — Live Foal

TO APPROVED MARES

Inquiries to Olin Gentry

DARBY DAN FARM

JOHN W. GALBREATH, Owner

Old Frankfort Pke, Lexington, Ky. Phone 4-0424

Both Stallions

are the property of John W. Galbreath and both stand at Darby Dan Farm, Lexington, Ky.

THE DOGE

Among America's 20 Leading Sires

—46 winners of 102 races

—3 of them stakes winners of 9 stakes

The Doge is the sire of 3 stakes winners of 9 stakes, including Swoon's Son, the leading money winner still in training, and the stakes placed Salix, winner of three allowance races.

—5 2-year-old winners from 14 foals

The Doge is the sire of five 2-year-old winners from fourteen foals, including the Mademoiselle winner Melody Mine (also placed in the Rancocas, Durazna Stakes), and the stakes placed filly Power Play, winner of two races.

—his four Keeneland yearlings averaged $12,000

THE DOGE, br., 1942, by *Bull Dog—My Auntie

Property of a Syndicate

Fee $2,500
Book Full

CARTER THORNTON

Entering the stud in 1958

BANDIT

By England's Leading Sire Fair Trial and out of England's Champion Sprinter of 1948 —

In the 1957 Phoenix Handicap at Keeneland, BANDIT took on a field of older horses, conceded 3 to 11 lbs. to all of them. Bandit set the pace from the start, shook off challenges from Sea O Erin and Bernburgoo in the stretch to win from Sea O Erin, Bernburgoo, Star Rover, and others. He ran the six furlongs in 1:09⅗.

BANDIT was unquestionably a horse of the highest class but from the very start of his racing career suffered from bursitis in his shoulder. Nevertheless, Bandit won his first start at Keeneland at 2, by an easy 3½ lengths margin. In June, in his second start, he beat a field of allowance horses by another 3½ length margin. Two weeks later he suffered his lone defeat at 2 when he ran third to Kid Jr. and Jet Colonel at Arlington Park. The Phoenix Handicap (pictured above) was Bandit's first start in 1957. He made two more starts this year, both in stakes, but was unplaced.

The son of Fair Trial demonstrated the highest degree of courage and fortitude, characteristics successful breeders demand in their stallions along with superb breeding and proven speed . . . these characteristics all belonged to Bandit.

Fee $350 Live Foal

Fee payable when foal stands and nurses

Property of A. B. Hancock, Jr. and Carter Thornton

Fair Trial	**Fairway**	**Phalaris**	
		Scapa Flow	
	Lady Juror	**Son-in-Law**	
BANDIT, b., 1954		**Lady Josephine**	
***Careless Nora**	**Panorama**	**Sir Cosmo**	
		Happy Climax	
	Careless	**Caerleon**	
		Traverse (4)	

BANDIT is a son of Fair Trial, renowned in England as a sire of sprinters plus winners of four of the shorter classic races in England: Festoon, Lambert Simnel, Palestine, and Court Martial. The latter led the English 2-year-old sire list for five years, the 1956 English General Sire List. Fair Trial, himself, also led the English General Sire list.

*CARELESS NORA was, according to the British Bloodstock Review (1948), "the champion sprinter" in England. She was 122 lbs. on the Free Handicap at 2, won four stakes in five starts at three. Her wins included Princess Mary Nursery H., Queen Elizabeth S., Arlington Sprint S., Eager S., and Nunthorpe S. She is half-sister to stakes winner *Royal Moccasin and half-sister to Pin Up Girl, dam and granddam of stakes winners *Delightful II and Ballyrush.

Threave Main Stud

Phone Paris 1508, Hutchinson Pike, Paris, Ky.

IS PROOF THAT
IT PAYS TO SHIP

BY CLIPPER CARGO

A glance at the column on the right is enough to convince most horsemen that it pays to ship by Clipper* Cargo. Notice the number of winners of the $100,000-added Washington, D. C., International shipped in by Pan Am.

Experience: PAA carries more horses internationally than any other airline, and operates its own stable in New York—right at the airport!

Equipment: Specially designed in-flight stalls make it safe to ship the most valuable stakes winner.

Charters: In addition to frequently scheduled all-cargo services with DC-6A and DC-4 Clippers, PAA also offers charter flights.

*Trade-Mark, Reg. U. S. Pat. Off.

A FEW OF THE WORLD'S OUTSTANDING HORSES FLOWN BY PAN AMERICAN

MASTER BOING†
CHANTECLAIR
VAQUERO
FISHERMAN†
BY THUNDER II
LE PRETENDANT
MY BABU
WORDEN II†
WILWYN†
TULYAR
EL CHAMA†
PRENDASE

†Winners of past Washington, D. C., International at Laurel, Md. (PAA official carrier)

For details, contact your shipping agent or—

PAN AMERICAN

WORLD'S MOST EXPERIENCED AIRLINE

Racing Abroad

EUROPE

Irish and Italian Legers

PARIS. The Irish St. Leger, run September 19 at the Curragh over 1¾ miles, was deprived of some of its interest by the fact that Ballymoss, the best Irish colt, chose the St. Leger at Doncaster to show his superiority over the English 3-year-olds. Favorite at 5 to 4 was the French-trained Ommeyad (Hyperion—Minaret, by Umidwar). Unraced at 2, Ommeyad had started 6 times this year, getting 3 second places, including the Prix Juigne, a fourth in the Prix Eugene Adam, a victory in a small race, and another fourth in the Grand Prix de Deauville. Second choice was the Irish Derby second Hindu Festival, which had not shown his best form recently.

Ommeyad, which already had shown a tendency to pull up after reaching the lead, shortened his stride after going to the front, and he won by only a length from the 9-to-1 Primera (*My Babu—Pirette, by Deiri), which took second place by a short head from the early leader, Solartickle (*Solar Slipper—Ballytickle, by Ballyogan). A moderate fourth was Solartickle's stablemate Star Prince (Prince Chevalier—Starullah, by *Nasrullah). There were 11 runners.

Prince Aly Khan bought the winner as a foal for 9,500 guineas from the dispersal of the bloodstock owned by the late J. A. Dewar. The colt's dam is a granddaughter of the good race mare Sansonnet, dam of Tudor Minstrel and 8 other winners.

The Italian St. Leger, at Milan on September 22, had only 3 runners, the unbeaten Braque (Antonio Canale—Buonamica, by Niccolo Dell'Arca), his stablemate Grigoresco (*Daumier—Garden Path, by Fairway), and the Premio Ambrosiano winner Etrusque (Owen Tudor—Enif, by Arco). It was no race; Braque won in a canter, beating Etrusque by 15 lengths. The champion's next start was to be in the Prix de l'Arc de Triomphe October 6.

Arbencia's Prix Vermeille

In France the 1½-mile Prix Vermeille, autumnal counterpart of the Prix de Diane, was run at Longchamp on September 22, but absent from the field were Cerisoles and Toro, first and third in the French equivalent of the Oaks. The 13 runners did include the Prix de Diane second, Kalitka, and the unlucky fourth, Denisy. Both of these had won recently, Denisy (Pan—Sainte Mesme, by Pacha) having taken the 1¼-mile Prix de Malleret in late June and the 1⅜-mile Prix de la Nonette at Longchamp September 8.

First favorite was Mme. Volterra's

PHALANX

Sire of three stakes winners in 1957

OIL RICH MY NIGHT OUT INFANTRY

Sire of two of America's top horses in recent years

FISHERMAN CAREER BOY

Pilate	Friar Rock	*Rock Sand
		*Fairy Gold
PHALANX, b. h., 1944	*Herodias	The Tetrarch
		Honora
Jacola	*Jacopo	Sansovino
		Black Ray
	La France	*Sir Gallahad III
		*Flambette (17)

Property of Elmendorf Farm and C. V. Whitney

Fee $1,500

Live Foal

Phalanx is represented by the 1957 stakes winners Infantry, the 2-year-old Oil Rich, winner of the Rancocas Stakes, and My Night Out, recent winner of Michigan Mile.

Phalanx has sired two of the outstanding horses of recent years, the $460,000 stakes winner Fisherman and the $240,504 stakes winner Career Boy. The former is now at the C. V. Whitney farm at stud. The latter, still in our racing stable, was the leading 2-year-old of his year and also won the United Nations Handicap, etc. Phalanx is also sire of the stakes winners Black Coyote, Little Wolf, and Paragon.

Phalanx' background is as distinguished as his sire record. He was the best 3-year-old of his year, won $409,235. He is by the outstanding branch of the *Rock Sand male line, Pilate, and is out of Jacola, the leading 2-year-old filly of her year.

FISHERMAN
Br., 1951, by Phalanx—Crawfish, by Halcyon.
Fee $500 Live Foal

MOUNT MARCY
Ch., 1945, by *Mahmoud—Maud Muller, by Pennant.
Fee $750 Live Foal

COUNTERPOINT
Ch., 1948, by Count Fleet—Jabot, by *Sickle
Fee $2,500 Live Foal

***MAHMOUD**
Gr., 1933, by *Blenheim II—Mah Mahal, by Gainsborough
Private Contract

C. V. WHITNEY FARM

Paris Pike, Lexington, Ky.

P. O. Box 890 or Phone 4-4629

entry of Kalitka and Great Success (Niccolo Dell'Arca—L'Orgueilleuse, by Vatellor). The latter had met with an accident in flying to Epsom for the Oaks but had won her last 3 races. Next in preference were Roger Saint's Denisy, Lord Derby's Avilon, and Marcel Boussac's Arbencia, coupled with Phersala.

Phersala led for about half the 2,400-meter distance, then was headed by Avilon, which reached the straight with most of the field close on her heels. Great Success made her attack along the rail, Denisy and Arbencia on the outside. Arbencia won by 2 lengths from Denisy, and Great Success was third, 4 lengths farther back.

Trained by Charles Elliott and ridden by J. Deforge, Arbencia came up to the Prix Malleret with a record of having won at 2 and finished third in the Poule d'Essai and unplaced, after a poor start, in the Prix de Diane. Her sire, Arbar, was beaten a head in the St. Leger and later proved a worthy Ascot Gold Cup winner. Her dam, Palencia, by Pharis, was an excellent 2-year-old winner, and met with an accident after winning the Poule d'Essai des Pouliches at 3. Palencia's 4 other winners include Arbencia's full sister Altana, second in the Oaks at Epsom. Arbencia was to run next in the Prix de l'Arc de Triomphe.

The 1½-mile Prix du Prince d'Orange, a trial for the Arc de Triomphe, went for the second year in succession to Francois Dupre's Tanerko (Tantieme—La Divine, by Fair Copy), in a strung-out finish in which 2 other 4-year-olds were second and third—Oroso (Tifinar—Eos, by Solferino) and Tapioca (Vandale—Semoule d'Or, by Vatellor). The time, 2:32.48, missed the record by less than a second, despite the heavy going. Tanerko may start favorite for the Prix de l'Arc de Triomphe, which his sire won twice.

The sprinting marvel Texana (Relic—Tosca, by Tourbillon) won her tenth race in 10 starts in the 5-furlong Prix d'Arenberg, leaving 5 lengths behind her the American-bred filly Polamia (*Mahmoud—Ampola, by Pavot). Her time for the 1,000 meters was :57.54, within .32 second of the record established by Vamarie in the Prix d'Arenberg in 1953. Texana will risk her unbeaten status, again at 5 furlongs, on the day of the Arc de Triomphe.

JEAN ROMANET

Addenda

The 1⅜-mile Premio Seleccion, Argentina's principal race for 3-year-old fillies, was run September 22 at the Palermo course, Buenos Aires, and resulted in an easy victory for the Chapadmalal-bred Carlinga (Seductor—Aleta, by Strip the Willow), with Siempre Luce and Lafitte second and third. The previously unbeaten Catando failed to stay the distance after wearing herself out in an effort to run in front against the competition of the winner's stablemate Constelacion. The winner's sire, Seductor (Full Sail—Suma, by Macon) scored his major victories in the Gran Premio Jockey Club, Gran Premio Nacional, and Premio Comparacion.

Argentina's unbeaten 3-year-old Carapalida was injured in a training accident on September 24 and will be unable to run in the Gran Premio Nacional, for which he would have been an odds-on choice. The colt was reported to have suffered a double fracture in the right hind leg.

The noted German stallion Ticino (*Athanasius—Terra, by Aditi) was destroyed recently at the age of 19 because of an incurable disease. Ticino was the most successful sire in Germany in many years, as well as one of the best race horses. Four winners of the Deutsches Derby were among his offspring: Niederlaender, Lustige, Neckar, and Orsini.

Yearlings By:
BLUE SWORDS
ETERNAL BULL
***ROYAL SERENADE**

Out of Mares By:
***BULL DOG**
DISCOVERY
BIMELECH

Selling At
KEENELAND
7:30 P. M.
THURSDAY
OCT. 17

Brother to '57 Winner

HIP 346—CH. F., BY BLUE SWORDS—NEWSMAGAZINE, BY DISCOVERY. Second foal. The first is **Blue Book,** a full brother to this yearling and a winner at 2, 1957, at Washington Park. By **Blue Swords** and out of a **Discovery** mare, this yearling is bred like one of Blue Swords' most successful stakes winners, **Grover B.,** winner of $185,000. Newsmagazine is a winning sister to stakes winner **Newsbeat** and half-sister to stakes winner **Newsweekly.** Her dam won stakes and is a 100 per cent producer.

Top Stakes Family

HIP 406—B. C., BY ETERNAL BULL—ESOTERIC, BY BIMELECH. Esoteric's second foal. Her first, **Miss Cureall,** has placed this year. Esoteric is a sister to **Select,** which recently scored his 15th win, and is out of a half-sister to **Market Wise** ($222,140), **Too Timely** (C.C.A. Oaks, etc.) and **Hand Organ** (dam of **El Mono,** $101,950). Property of Mrs. Jeanette J. Tutt.

2 Foals, 2 Winners Out of Requested's Half Sister

HIP 393—CH. F., BY *ROYAL SERENADE—BULLY BABE, BY *BULL DOG. Bully Babe has two foals of racing age, the winners **Audrey S.** and **Frog Maid.** She is a half-sister to the notable stakes winner and sire, **Requested,** and is out of a winning sister to stakes winner **Taxes.**

LEWIS J. TUTT
GEORGETOWN KENTUCKY

*The only *Princequillo yearling at Keeneland*

*PRINCEQUILLO *filly*

out of DISTINCTION, by ROMAN

Below are photostatic copies of DISTINCTION'S first two races of her career at Saratoga. She then became ill and was not seriously trained thereafter.

FIFTH RACE 3-4 MILE. (Blue Border, Aug. 24, 1948—1:09⅘—3—110.) Purse $3,500. 3-year-olds and upward. Maidens. Fillies and mares. Fixed weights. 3-year-olds, 115 lbs.; older, 121 lbs.

4 0 2 3 Not value to winner $2,275; second, $700; third, $350; fourth, $175.

Aug. 30-51—Sar Mutuel Pool, [illegible]

Index	Horses	Eq't	A	Wt	PP	St	¼	½	Str	Fin	Jockeys	Owners	Odds to $1
3362[illegible]	SUNNY DALE	w	115	5	3		2[illegible]	1[illegible]	1[illegible]	1[illegible]	E Arcaro	Brookmeade Stable	.70
	DISTINCTION	w	115	9	1		5[illegible]	3[illegible]	2[illegible]	2[illegible]	J Nichols	A B Gay	3.85
3[illegible]57	ELISANN	wb	115	10	11		7[illegible]	4[illegible]	4[illegible]	3[illegible]	C McCreary	Blue Circle Farm	27.90
3[illegible]05	INTELLIGENCE	wb	115	2	5		8[illegible]	5[illegible]	5[illegible]	4[illegible]	N Combest	H E Jackson	9.00
3[illegible]30	KEEP BUSY	wb	115	4	4		[illegible]	2[illegible]	3[illegible]	5[illegible]	G Hettinger	B C Betner Jr	10.95
3[illegible]42	MISS BOOTS	w	115	7	5		6[illegible]	7[illegible]	[illegible]	[illegible]	B Green	I J Collins	10.55
3[illegible]32	NIRVANA	w	110	3	10		11	10[illegible]	9[illegible]	7[illegible]	J Picou*	Elmendorf	32.20
[illegible]	DORIENNE	w	115	6	7		6[illegible]	9[illegible]	7[illegible]	8[illegible]	H Woodh'se	Happy Hill Farm	53.50
3[illegible]62	SAILING HOME	w	112	11	6		9[illegible]	9[illegible]	10[illegible]	9[illegible]	J Colmerio	W Ziegler Jr	56.20
3[illegible]42	STUBBORN	w	115	1	2		3[illegible]	8[illegible]	9[illegible]	10[illegible]	H B Wilson	E M Ginevan	27.10
3[illegible]42	SNOBILITY	wb	115	8	9		10[illegible]	11	11	11	J DeV'cnio	M Larch	120.15

Time, :22, :47⅘, 1:13⅘. Track fast.

Mutuel Prices (—$2 Mutuels Paid— / —Odds to $1—)

SUNNY DALE	1.40	2.[illegible]	2.70	.70	.30	.[illegible]
DISTINCTION		4.50	3.70		1.15	.[illegible]
ELISANN			6.20			2.[illegible]

Winner—Ch. f. by Eight Thirty—Sun Mine, by Sun Briar, trained by F. M. Burch; bred by Brookmeade Sta.
WENT TO POST—4:[illegible] OFF AT 4:[illegible] EASTERN DAYLIGHT TIME.
Start good from stall gate. Won driving; second and third the same. SUNNY DALE vied for the lead on the outside, established a clear lead in the stretch and just lasted. DISTINCTION moved up between horses and was coming to the winner. ELISANN, taken up at the head, was forced to [illegible]

NOTE

Sunny Dale, winner over Distinction by a nose, became one of our better race mares with earnings of over $200,000.

The *PRINCEQUILLO filly—Hip #142—is Distinction's third foal. Her first, ROMAN PRINCESS, is now racing in New York with earnings to date of over $13,000 — all earned at major New York and Florida tracks.

FIFTH RACE 3-4 MILE. (Blue Border, Aug. 24, 1948—1:09⅘—2—110.) Purse $3,500. 3-year-olds and upward. Maidens. Special weights. Weight, 6 lbs. below scale.

4 1 5 1 0 Net value to winner $2,275; second, $700; third, $350; fourth, $175.

Aug. 29-51—Sar Mutuel Pool, $123,808.

Index	Horses	Eq't	A	Wt	PP	St	¼	½	Str	Fin	Jockeys	Owners	Odds to $1
40233[2]	DISTINCTION	w	3	114	9	1	3[1]	3[h]	1[1]	1[nk]	J Nichols	A B Gay	1.05
40398[3]	HIGHQUILLO	wb	3	110	5	9	10[3]	7[h]	6[2]	2[3]	R Villar'al[2]	Warbern Stable	4.80
40916[3]	SILVER AGE	w	3	112	4	2	5½	4[h]	5[h]	3[3]	T Atkinson	C V Whitney	8.20
40916	ELISANN	wb	3	112	12	5	2[1]	2[1½]	3[h]	4[nk]	H Woodh'se	Blue Circle Farm	20.85
40916	COLERIDGE	wb	3	117	6	7	6[1]	5[1]	2[h]	5[nk]	W Mehrt'ns	Pembroke Stable	16.50
39119	JOE-AUSSIE	wb	3	117	2	11	11[1]	11[5]	8[2]	6[1]	J Renick	H A Dunn	5.75
38063	FREE ALL	wsb	3	117	8	10	9½	8[1]	7[h]	7¾	N Combest	E Giuffra	49.55
40233	KEEP BUSY	wb	3	110	7	4	1[2]	11	4[1½]	8[2½]	J Picou*	B C Betner Jr	24.95
27243	ARROMANCHES	w	3	112	3	6	8[1]	10½	9½	9½	G Hettinger	Sanford Stud Farm	13.20
39352	BOMBAST	wb	3	112	10	3	4[h]	6[3]	10[1]	10[1½]	R Dodge*	J H Clark	f-47.10
39042	THE PHOENIX	wb	3	112	11	8	7½	9[1]	11[10]	11[13]	S Cole*	H H Hecht	95.80
40916	SOLID GAIN	wb	3	117	1	12	12	12	12	12	O Scurlock	M L Mercado	f-47.10

f-Mutuel field. Time, :23⅘, :47⅘, 1:13⅘. Track fast.

Mutuel Prices (—$2 Mutuels Paid— / —Odds to $1—)

DISTINCTION	4.10	3.20	2.40	1.05	.50	.20
HIGHQUILLO		3.80	3.20		.90	.50
SILVER AGE			3.30			.85

Winner—B. f. by Roman—Airdrie Lass, by Lucky Hour, trained by H. A. Luro; bred by A. B. Gay.

—Reproduced by special permission of TRIANGLE PUBLICATIONS, INC. (Daily Racing Form).

OTHER YEARLINGS CONSIGNED:

Hip #118—b. c., by Model Cadet—Sugar Run, by *St. Germans.

Hip #123—ch. c., by My Request—True Trick, by Chance Play.

Hip #134—b. c., by To Market—Butterfly, by Bimelech.

Hip #139—blk. f., by My Request—Dearie, by Devil Diver.

To be sold at KEENELAND, MONDAY NIGHT, OCTOBER 14

A. B. GAY

SPRING STATION WOODFORD COUNTY KENTUCKY

There is a saying that is true whether you are a butcher, a baker, or a candlestick maker . . . or a horseman . . . STICK WITH A WINNER.

These 20 Maine Chance sales yearlings are from one of America's "winningest" stables . . . are by extraordinary sires of winners and stakes winners . . . are from grand producing and winning families.

For a few of the highpoints there are the four yearlings by Jet Jewel, sire of Jewel's Reward, winner of the Cowdin Stakes, Washington Park Futurity and Tremont Stakes . . . beating the best in the country and winning $159,320.

There is the French sire *Norseman, sire of the good stakes filly Moon Glory in his first crop this year . . . and Moon Glory's half-sister (Moon Relic) has a Jet Pilot colt.

Lord Boswell has a full sister to the stakes class filly Lady Lyric . . . and the top sires Jet Pilot and Ace Admiral are both represented by four yearlings each.

At Keeneland, Tuesday Night, October 15

Your Maine Chance

#208 Dk. b. c. Jet Jewel—Admirella, by Case Ace

#213 Dk. b. f. Knockdown—Belle Jet, by Jet Pilot

#222 Ch. c. War Jeep—Comtesse, by Jet Pilot

#227 Dk. b. f. Lord Boswell—Dew at Dawn, by Pensive

#231 Ch. c. Jet Jewel—Evening Thrill, by Bull Lea

#234 Br. c. by Ace Admiral—Forever Jet, by Jet Pilot

#245 Ch. f. Ace Admiral—Jet Maya, by Jet Pilot

Property of Elizabeth Arden, Inc.

Maine Chance

ACE ADMIRAL	JET JEWEL	JET'S DATE	LORD BOSWELL	MR. BUSHER
*Heliopolis—War Flower	Jet Pilot—Crepe Myrtle	Jet Pilot—War Date	*Boswell—Fantine	War Admiral—Baby League

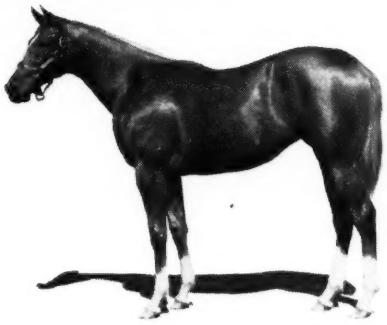

Hip No. 170 **Ch. f. by Lord Boswell—Lyric Words, by Super Duper.** Sister to Lady Lyric.

Hip No. 172 **B. c. by Ace Admiral—Marraine, by *Beau Pere.** Half-brother to three winners.

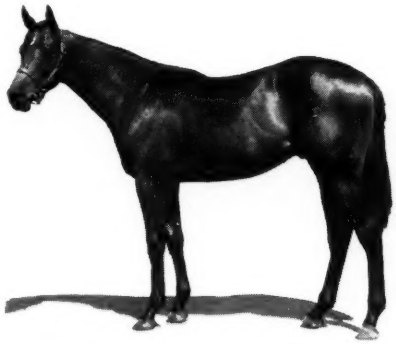

Hip No. 176 **Dk. b. c. by Jet Pilot—Moon Relic, by War Relic.** Out of half-sister to stakes winner Moon Glory.

Hip No. 182 **B. c. by Jet Jewel—Opera Bouffe, by Caruso.** Half-brother to 11 winners, two placed in stakes.

Yearlings at the Keeneland Sales

#167 B. f. Civic Virtue—Lady Miracle, by Lord Boswell

#170 Ch. f. Lord Boswell—Lyric Words, by Super Duper

#172 B. c. Ace Admiral—Marraine, by *Beau Pere

#176 Dk. b. c. Jet Pilot—Moon Relic, by War Relic

#182 B. c. Jet Jewel—Opera Bouffe, by Caruso

#184 Ch. c. Jet Pilot—*Pagan Worship, by Hyperion

#186 Dk. b. c. Jet Pilot—Pelt, by War Admiral

#187 Br. c. Jet Jewel—Princess Jeep, by War Jeep

#190 B. c. *Master Gunner—Questophar, by Questionnaire

#192 B. c. Civic Virtue—Scarlet Flight, by Jet Flight

#195 Ch. c. Ace Admiral—Singing in Rain, by War Jeep

#204 Dk. b. f. *Norseman—War Miracle, by War Admiral

#205 B. f. Jet Pilot—*Whirling Rustom, by Tourbillon

Maine Chance Farm

Melvin Cinnamon, Manager
Newtown Pike, Lexington, Ky.
P. O. Box 988 Phone 5-0110

ROYAL BLOOD	WAR JEEP	JET ACTION	*LORD VANITY	GUN SHOT
Coldstream—Spotted Beauty	War Admiral—Alyearn	Jet Pilot—Busher	Hyperion—*Silence	Hyperion—*Silence
		Property of Maine Chance Farm		

Useful Life of Stallions

By Foal Count, Shorter

"Your September 21 article, Useful Life of Stallions, was very interesting but, I think, confuses the issue," says a letter from L. P. Doherty, of the Stallion Station. "As a study, it presents figures that will be more helpful to insurance companies than to any conclusions about depreciation.

"The actual number of foals got by a stallion, at various stages of his life, is really the determining factor in depreciation, not his life span. . . .

"I suggest that you publish the chart of the producing careers of these 376 stallions, as I feel it would be more helpful to public accountants and representatives of the Department of Internal Revenue in establishing depreciation rates than those published on September 21."

The compilation suggested by Lou Doherty had been made, and was discussed briefly in the text accompanying the tables on the useful life of Thoroughbred stallions, but the tabulation itself was not published. It is given herewith, along with a graph which compares the incidence of foals by stallions of a given age with the incidence of stallions getting their last foals at that age.

The 376 stakes-winning stallions—the largest number in service at any one age was 317, at 11—got a total of 30,089 registered foals, of which 5 were by the only sire which began stud service at 3, 270 by the 48 horses in service at 4, etc.

Reference to the cumulative percentage column shows that more than half the total of 30,089 foals had been conceived by the time their sires were 11 years of age; more than two-thirds were by horses 13 or younger; and only one-fourth of the foals remained to be sired by horses past the age of 14, despite the fact that 240, or 64 per cent of the 376 total, were still in service at the age of 15. A third (127) of the sires were in service at 20, but only 6.1 per cent of the total number of foals remained to be conceived at this age or later.

Data in the tabulation are repeated in the graph, which shows clearly the skewing of foals toward the earlier years of stud service. If the useful life of stallions is determined on the basis of economic output, the results are quite different from the expectations derived from the study of longevity in service.

The last column in the tabulation was included to show the number of years required for the "average" stallion of a given age (as of January) to get half the total number of foals which may be expected of him. (This is not precisely an average group of stallions, of course; the stakes winners lived longer and were useful over a longer period than the best sample obtainable to represent the average of the breed.)

For instance, if the 376 stallions are taken as of the age of 4, regardless of whether they had begun stud service by that time, 54 per cent of their foals had been conceived by the time they were 11 years old, that is, within a period of 8 years, including service at the ages of 4 and 11.

The incidence of registered foals (heavy line) sired by 376 stakes-winning stallions at various ages, in comparison with the number of sires (shaded area) which got their last registered foals at various ages. Number of foals indicated by scale on left, number of stallions getting last foals indicated by scale on right.

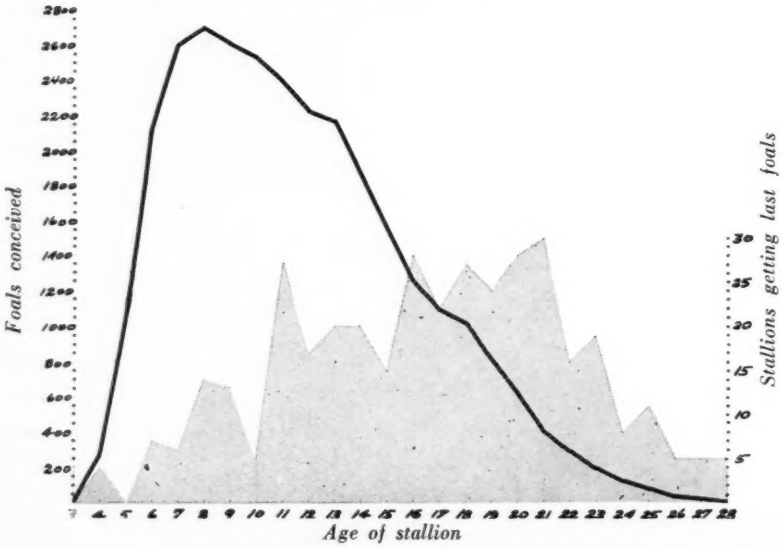

TABLE. Useful life expectancy of Thoroughbred stallions, based on foal-production rate of 376 stakes-winning horses foaled in 11-year period 1916-26. Second column shows number of stallions in service at given age, i. e., number retired to stud less number whose last foals were conceived in previous years. Last column shows years of average useful life, including year of age given, predicated on years required for horses of given age (as of Jan. 1) to get one-half of their remaining total of foals.

Age	No. in Service	Foals Got	Cum. %	Yrs. for Half
3	1	5	.0	
4	48	270	.9	8
5	127	1041	4.4	7
6	215	2113	11.4	6
7	263	2600	20.0	6
8	299	2697	29.0	5
9	312	2612	37.7	5
10	314	2522	46.1	5
11	317	2389	54.0	4
12	293	2218	61.4	4
13	279	2165	68.6	4
14	259	1859	74.7	4
15	240	1553	79.9	3
16	225	1264	84.1	3
17	198	1092	87.7	3
18	176	1034	91.2	2
19	150	829	93.9	2
20	127	637	96.0	2
21	99	414	97.4	2
22	69	291	98.4	
23	53	201	99.1	
24	34	130	99.5	
25	26	80	99.8	
26	15	41	99.9	
27	10	22	100.0	
28	5	10	100.0	

If the reckoning is made from the age of 5, the half-way mark in foal production was reached in 7 years (5 through 11); if from the age of 6, in 6 years (6 through 11); if from the age of 7, in 6 years (7 through 12), etc. When a stallion reaches the age of 18 he may be expected to sire half his remaining foals in a 2-year period, that is, at 18 and 19.

These "half-way" expectations based on the incidence of registered foals are 4 years less than the expectations based on age at the time the last foals are conceived, if the stallion is 8 years old or younger. From the ages of 9 to 12, they are 3 years less; from 13 to 15, 2 years less; from 16 to 19, 1 year less. At the age of 20 the difference disappears, that

PRINCE JOHN

The greatest 2-year-old money-winning son of America's leading sire of 1957, *Princequillo. If great sires are by great sires and from sire families . . . Prince John measures up in all respects. He is out of a Count Fleet mare which is half-sister to Cosmic Bomb. The next dam produced a Futurity winner and was half-sister to Pilate, sire of Eight Thirty, Phalanx, etc. This is also the family of Greek Ship, Ace Admiral, Helioscope, etc.

*PRINCE JOHN, ch., 1953, by *Princequillo—Not Afraid, by Count Fleet*

Fee $2,000 Live Foal

*PETER FLOWER

*PETER FLOWER's first American-bred foals will race in 1957. He is already sire of stake winners in England and has American winners. *Peter Flower represents the classic English pedigree — he is a son of the English Derby winner Blue Peter (also sire of a Derby winner) and is out of the crack race mare Solar Flower, dam of five stakes winners including a leading sire and a crack filly which produced a winner of the English Derby. The second dam produced a leading Irish sire.

Fee $1,000 Live Foal

B., 1946, by Blue Peter—Solar Flower, by Solario

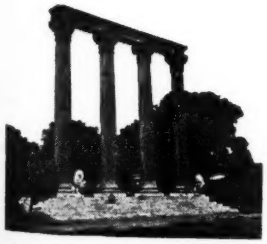

ELMENDORF FARM

Robert L. Green, Manager **Paris Pike** **Lexington, Ky.**

is, half the remaining foals of a 20-year-old stallion will be sired within 2 years, at 20 and 21, and half the sires which get foals at the age of 20 will get at least one foal at the age of 21.

The sample under consideration here is not representative of the average of the breed. The 376 stakes-winning stallions lived longer than the average, were potentially useful for a greater number of years, and got more foals. They began stud service later, at an average age of 6.60 years, and were in service an average of 11.05 years, getting an average of 80.02 foals in a lifetime, or 7.24 foals per horse per year in service. But the rate of foal production dropped steadily, from a peak of 9.9 foals per year at the age of 7 to 7.5 foals at the age of 11, to 5.0 foals at the age of 20, and to less than 4 at the age of 23. Usefulness was almost negligible from the age of 25 forward, average foals per year dropping from 3.1 to 2.0 for the few survivors.

Comparable data for the average-of-the-breed sample are not available, but the record of the stakes-winning stallions indicates that useful life expectancy calculated from the rate of foal production is much lower than the expectancy calculated from age at the time the last foals were conceived.

J. A. Estes and Art Baumohl

OBITUARY

Leonard B. Shouse

Len B. Shouse, who during his career as a hotel executive in Lexington was host and friend to 2 or 3 generations of horsemen, died the night of September 28 at the age of 87, after a short illness. Mr. Shouse, who was president of the Lafayette Hotel Corporation from 1920, when the hotel was built, until 1951, had an active part in many community affairs. He had served as a director of the Keeneland Association and of the National Fox Hunters Association. L. B. Shouse Jr., one of his 2 sons, is president and general manager of the Lafayette Hotel.

Theodore E. Mueller

Theodore E. Mueller, who estimated that he had traveled more than a million miles in week-end commuting between his offices in Pittsburgh and his Shady Brook Farm near Louisville, died September 24 at a Louisville hospital. The 72-year-old former president of the American Radiator and Standard Sanitary Corporation had direction of the company's numerous installations in the U. S., and had built additional plants in western Europe since World War II.

A sportsman with numerous hobbies, Mr. Mueller for many years raced a small stable of Thoroughbreds under the name of Shady Brook Farm. His best horse, by long odds, was the In Memoriam colt Pittsburgher, winner of several important races and second in the American Derby of 1931. Pittsburgher died in a racing accident in 1932 at the age of 4.

Charles Slade Jr.

Charles Slade Jr., 50, manager of the Helis Stock Farm, Jobstown, N. J., since 1948, died at Burlington County (N. J.) Hospital on Sunday, September 22.

Survivors include his wife, Mrs. Martha Slade; a son, Charles D. Slade; a daughter, Miss Ann H. Slade; his father, Charles Slade Sr.; 2 brothers; and a sister.

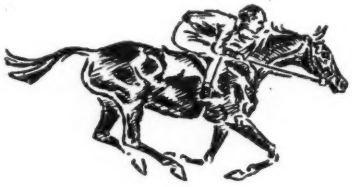

Yearlings like these have placed Tollie Young among America's leading breeders for the past four years . . . .

#173 Filly, by MIGHTY STORY—MELISANDE (dam of the winner Flotilla, her only foal to race, and a winning half-sister to the stakes winner Colchis and to the dam of Roman Patrol), by *Bahram.

#179 Filly, by TO MARKET—POMPEY (winner of $19,855, dam of four winners, and half-sister to two winners, one the dam of the stakes winner Alla Voy), by Pompey.

#181 Filly, by HANNIBAL—NODIE KAT (dam of two other foals, half-sister to two winners, and out a winning sister to the dam of the stakes winner Flamanita), by First Fiddle.

#191 Colt, by DAILY DIP—QUICK RATE (dam of one other foal, sister to two winners, half-sister to two winners, and out of a half-sister to the stakes winner Air Rate), by Quick Reward.

#200 Colt, by COUNT TURF—SWEEP WELL (dam of stakes placed Bestapache, and Volition, winner in three seasons, and half-sister to the stakes winner Juliet W., to the dam of the stakes winners Pursuit and Inswept, and to six other winners).

#226 Colt, by JOHNS JOY—DEL AIR (dam of two winners from two foals to race, and a sister to the stakes winner Air Rate, winner of $144,780), by Deliberator.

#228 Filly, by CHALLENGE ME—DONDE ES (winner, dam of one other foal, a winner at 2 in 1957, and half-sister to seven winners), by Carrier Pigeon.

#244 Filly, by THE DOGE—ISLAND NYMPH (winner in three seasons, and half-sister to $21,862 winner Island Hop), by *Abbot's Nymph.

KEENELAND FALL SALES, TUESDAY NIGHT, OCTOBER 15

Tollie Young *Creekview Farm* **Paris, Kentucky**

SELLING AT THE NEW KEENELAND FALL SALES

ANNOUNCEMENT

3 New Keeneland Fall Sales Yearlings

2 COLTS

1 FILLY

#270– Blue Swords—Qona

Chestnut Colt; 2nd foal. 1st foal 2-yr.-old winner this year.

#303– Education—Bumping Around

Dark Bay Colt. 1st foal. Out of Widener bred female line.

#276– Oil Capitol—Star Wish

Grey Filly.
Daughter of brilliant sire, OIL CAPITOL.

These yearlings are my entire 1957 yearling crop except one partnership filly.

Choice yearlings! They are above average in soundness and breeding.

I raise a small number of horses yearly, and in the few years in breeding horses, have already bred stakes winners, OUR REQUEST and JARRIN JOHN.

Inspection invited at farm before sale.

SELLING WEDNESDAY NIGHT
OCTOBER 16, 1957

DR. E. W. THOMAS FARM

Old Frankfort Pike
Lexington, Kentucky

For private sale at the farm . . .

. . . YEARLING HALF-SISTER TO

MASTER FIDDLE and CALTHA

Filly, by NATHANIEL (*Challenger II)—

MARSH MARIGOLD, by *Sir Gallahad III

Nathaniel, son of the leading sire *Challenger II, is a stakes winner of nineteen races whose only foal from his first crop, Lady Beaver, is a winner of three races this year at three, also a winner at two last year.

This yearling filly is half-sister to Master Fiddle, stakes winner of $115,220, the Fashion Stakes winner and stakes class producer Caltha, and eight other winners. Marsh Marigold is out of the great stakes mare Primrose, winner of the Jerome, Pimlico, Autumn, Miss Woodford, Salem, Rainbow Handicaps, etc., and dam of the stakes winner Gold Prize.

Catesby Clay **Phone: Paris, 978**

RUNNYMEDE FARM

On U. S. 27, three miles north of Paris, Kentucky

NEWCOMERS

The following 2-year-olds broke their maidens last week. The list accounts for all racing in North America except for late returns from a few tracks. In parenthesis are each sire's number of registered foals and the number of his 2-year-old winners. The abbreviation is for the track.

Winner, Sex, Sire—Dam	*First Money*
Matinee Doll, ch. f., Amphitheatre—Reigh Ann (15-2) C. F.	$ 650
Andys Hope, b. g., Andys Glory—Princess Hope (8-2) Rkm.	1,300
Ardee, dk. br. g., *Ardan—Poppaea (19-7) Bel.	2,600
Palustris, b. c., *Ardan—Caltha (19-8) Haw.	1,950
Boxer, br. g., Boxthorn—Even Star (5-1) C. F.	650
Florann, dk. b. f., Boxthorn—Jean Jean (5-2) Atl.	1,980
Bonnie A., ch. f., Buster—Shushanna (6-3) Haw.	2,275
Harcall, b. g., Call Bell—Harza (20-7) Haw.	2,080
Oakray, ro. f., Charlie McAdam—Infra Ray (18-6) Ky. R.	650
Miss Winfield, b. f., Charlie McAdam—Bavardia (18-7) Pom.	1,210
Converted, b. g., Conversion—War Papoose (6-2) Atl.	1,800
Cheerful Maid, ch. f., Count Turf—Grecian Lady (17-2) Det.	1,300
Pecos County, b. g., County Delight—Inaname (12-4) Bel.	2,405
Fairfield, dk. b. c., *Daumier—*Celaeno (29-7) Atl.	1,950
Time Called, ch. g., Eight Thirty—No Score (16-2) Bel.	2,600
Jacoenda, b. f., *Endeavour II—Jaconora (35-9) Atl.	1,920

SELLING AT KEENELAND

Monday Night, October 14th

HIP #151—BROWN COLT BY *AMBIORIX—FLY KITTIE BY COUNT FLEET

This is the first foal out of Fly Kittie, a half-sister to the 1957 winner Jedgar Ruler. The second dam, Shy Katie won $19,600 at 2 and 3 and placed in the Princess Stakes. She is sister to the stakes winner American Glory, and out of the stakes winner Fair Weather, half-sister to the stakes winners Inseparable, Triplicate, and Lady Day . . . a great Widener-bred family.

Hip #133—BROWN COLT BY DEVIL DIVER—*BRAVE BIRD BY HEROIC

This colt is half-brother to the stakes winners Grandpere (winner of 11 races and $102,-860), and Grandmere (winner of the Lassie Stakes, etc., and dam of the stakes winner Grantor), and to two other winners including the stakes placed Moon Bird. *Brave Bird is a winning daughter of the seven time leading Australian sire Heroic, and she traces to the great Australian producer Pretty Polly, one of the most successful foundation mares of the present era.

Catesby Clay, Agent for Mrs. John W. Hanes

May be seen prior to sale: RUNNYMEDE FARM Paris, Kentucky

Outstanding well-bred yearlings

Crown Crest Farm

- Hip No. 261, Ch. f., by ACE ADMIRAL—NO MORE, by *Heliopolis
- Hip No. 266, Ch. c., by BOLERO—PLUCKY, by Whirlaway
- Hip No. 275, Ch. c., by COUNT FLEET—*SOLPAX, by Hyperion
- Hip No. 285, B. c., by GENERAL STAFF—WOODFORD GAL, by Unbreakable
- Hip No. 311, B. c., by COSMIC BOMB—DORIGEN, by *Heliopolis
- Hip No. 314, B. f., by REVOKED—ELEMENTARY, by Count Fleet
- Hip No. 331, B. f., by CARRARA MARBLE—I PREDICT, by Alsab

Crown Crest Farm
Agent for Wm. B. Robinson

- Hip No. 253, B. f., by *CORTIL—MARIE KAYE, by Platter
- Hip No. 297, B. f., by FAULTLESS—BLUE THISTLE, by Whirlaway
- Hip No. 306, B. f., by *SOMALI II—CONVERT, by Unbreakable

Crown Crest Farm
Agent for M. K. Clark

- Hip No. 255, B. f., by *RICO MONTE—MID VICTORY, by War Admiral
- Hip No. 282, Gr. f., by OIL CAPITOL—WEEDYONE, by Fenelon
- Hip No. 298, Dk. b. or br. f., by *BERNBOROUGH—BLUE WHIRL, by Whirlaway

Crown Crest Farm
Agent for Fred Roser, Jr.

- Hip No. 257, B. c., by PHALANX—MIGHTY DOBREE, by Mighty Story

Crown Crest Farm
Agent for Thomas E. Wood and George E. Kearns

- Hip No. 247, Br. f., by CHALLEDON—K. CUP CAKE, by Slave Ship
- Hip No. 250, Ch. c., by GRAND ADMIRAL—LITTLE VIGIL, by Big Brand
- Hip No. 274, B. f., by *WINDY CITY II—SOLOLA, by *Sir Gallahad III
- Hip No. 324, Br. c., by COSMIC BOMB—GONE AGAIN, by Jamestown
- Hip No. 325, B. c., by GREEK SHIP—*GOOD COMPANION, by Solario

Crown Crest Farm
Agent for Robert Whitney

- Hip No. 268, Dk. b. c., by *NAHAR II—PUFFBALL, by Bimelech
- Hip No. 281, B. f., by COSMIC BOMB—TUNIC, by Roman
- Hip No. 289, B. f., by COLDSTREAM—BEST REQUEST, by Requested

at Keeneland, Wednesday Night, October 16

Crown Crest

Mr. and Mrs. Howard Reineman
Russell Cave Pike Lexington, Ky.
Phone 5-1876

OIL CAPITOL	*WINDY CITY II	HASTY ROAD
ONE COUNT	*NAHAR II	GREEK SHIP
ERRARD KING	PET BULLY	CARRARA MARBLE

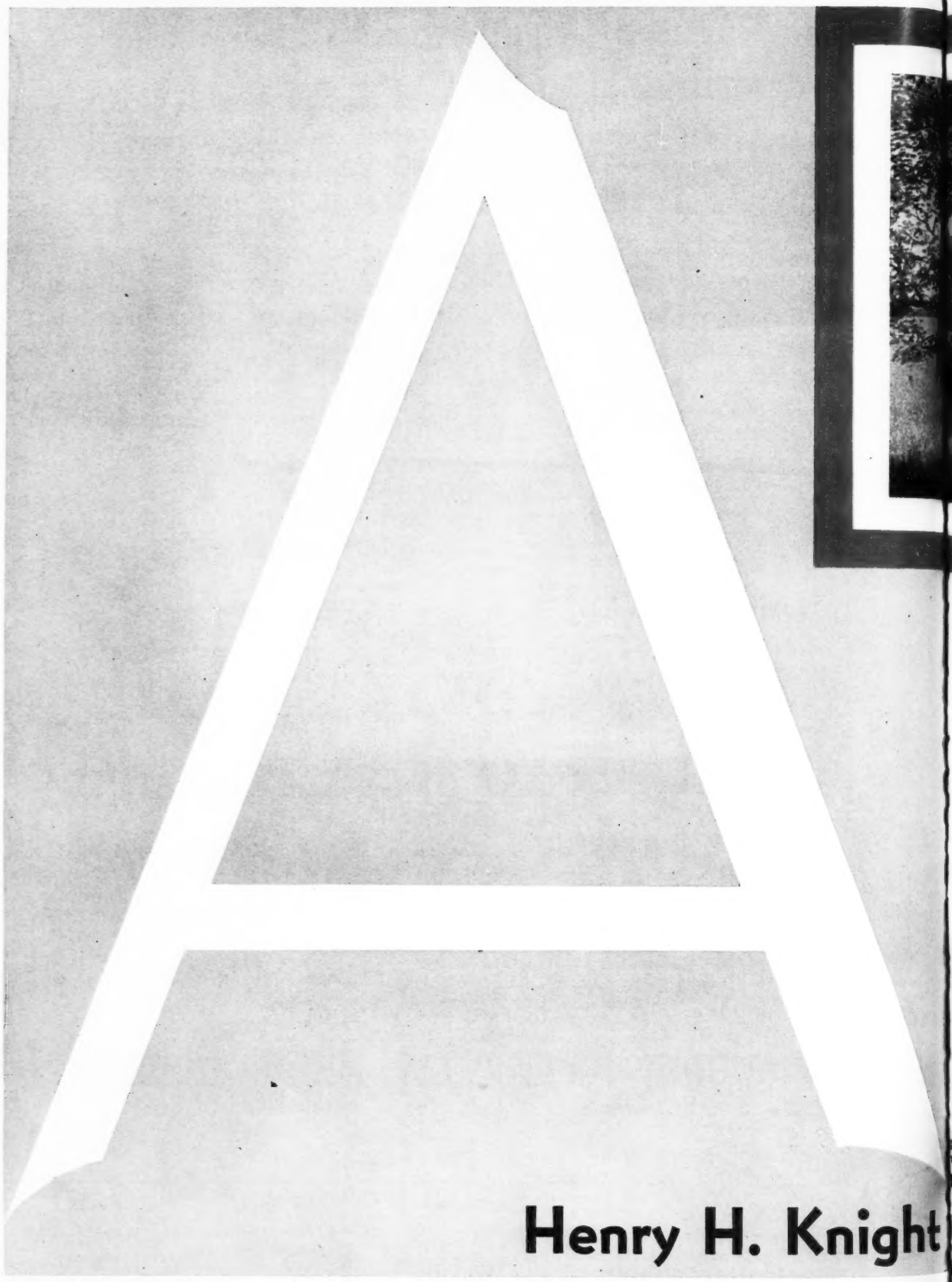
A
Henry H. Knight

Almahurst Farm...

For good horses
by these outstanding stallions

***BIG DIPPER II**
Ch., 1948, by Signal Light—
Huntress, by Foxhunter

COSMIC BOMB
*Dk. b., 1944, by *Pharamond II—*
Banish Fear, by Blue Larkspur

COUNT TURF
B., 1948, by Count Fleet—
Delmarie, by Pompey

***DJEDDAH**
Ch., 1945, by Djebel—
Djezima, by Asterus

***GOYA II**
B., 1934, by Tourbillon—
Zariba, by Sardanapale

***HELIOPOLIS**
B., 1936, by Hyperion—
Drift, by Swynford

***NIRGAL**
*B., 1943, by *Goya II—*
Castillane, by Cameronian

***PRIAM II**
Br., 1941, by Pharis—
Djezima, by Asterus

RIPPEY
B., 1943, by Pompey—
Broad Ripple, by Stimulus

Almahurst Farm

10 miles south of Lexington,
Ky., on Harrodsburg Pike.
Mail: P. O. Box 1529
Lexington, Ky. Phone 4-5080

Selling At

KEENELAND

WEDNESDAY NIGHT
OCTOBER 16

Hip 259—Dk. Br. Filly by

Johns Joy

out of Moss Rose, by Petrose

Moss Rose's foals of racing age are the winners Jack Paar and I Desire (sold by us at Keeneland Fall Sale and winner this year in California), and Frank Rose, which has placed. Moss Rose is out of a winning half-sister to Equifox and to the dam of Greek Spy. This filly's breeding has attracted interest because Petrose got a top horse, Pet Bully, out of a *Bull Dog mare, and this filly is by a son of *Bull Dog out of a Petrose mare.

★

Hip 269—Bay Colt by

Greek Ship

out of Pyla, by *Boswell

Half-brother to the winners Ferryman and Basilia (1957 winner and placed in stakes in two seasons). Pyla is a full sister to the stakes winner and sire, Bossuet, and half-sister to stakes winners Hyphasis, Tremor, and Foxation, and to the dam of stakes winner *Combustion II. Pyla's dam won stakes.

★

Hip 292—Roan Colt by

Mighty Story

out of Bird Haven, by *St. Germans

All of Bird Haven's foals to race have won — Cosmonaut, Bob's Cash, Sir Jacomar, Tiger Lily, and Mr. Bingham. She is a winning half-sister to Fighting Don (stakes winner, record breaker, in U. S. and now a sire in Ireland), Trap Nest (dam of stakes winner Fighting Fan).

Mrs. Clyde Smith

ADELBERT FARM

King Me, ch. c., Ferd—Grail (4-2) Atl. 1,920
Miss Janmar, dk. b. f., Guillotine—Daphne Nan (11-2) Ky. R. 650
●Just a Heel, b. c., Heel Wing—Poetic Justice (1-1) Pom. 1,375
Wherehavubeen, br. f., Ky. Colonel—Charlese (14-2) Haw. 2,080
Turkish Belle, ch. f., *My Babu—*Taveta (1-1) Bel. 2,275
Heavenly Gusher, dk. br. c., Oil Capitol—My Celeste (25-9) Bel. 2,600
Short Pause, b. f., Phalanx—Recess (20-4) Bel. 2,600
Royalist, b. c., *Princequillo—Shimmer (24-11) Haw. 2,080
Low Gross, b. g., Provocative—Del Air (19-6) Det. 1,300
One Question, br. g., Quiz Show—Aceinthehole (6-2) Rkm. 1,500
Limetreat, ch. g., *Radiotherapy—Quicklime (15-2) Tan. 1,250
Mah Revoke, b. c., Revoked—Kitty Darling (31-5) Wdb. 1,160
Souvenir, b. g., *Royal Serenade—Cherish (16-7) Pom. 1,540
Ionian Sea, dk. br. f., *Seven Seas II—Oleada (11-2) Pom. 1,375
Mostly Mowin, ch. f., Silver Wings—*Excelente (10-2) Rkm. 1,500
Willys Pal, blk. c., Stymie—Playful Pal (9-3) Bel. 2,405
Vola Reigh, b. f., Voltaire—Rio Reigh (3-2) C. F. 650
Devil's River, b. g., Yildiz—Lotamilk (10-3) Bel. 2,275
Mostest Hostess, b. f., Your Host—Spitha (17-6) Atl. 1,865

EARLIER WINNERS

Silfarette, dk. b. f., Alamein—Silta F. (7-2) Ran. 1,170
Honeys Gem, br. f., Ali's Gem—Honeymoon (3-2) Tan. 1,350
Alma Fearless, gr. f., Be Fearless—Almacounter (1-1) Mex. 720
Southern Style, b. f., Better Self—Cotton Candy (10-7) Ran. 1,170
Diamond Dipper, b. c., *Big Dipper II—Dalabo (18-2) Rui. 537
Bramoney, ch. f., *Brambling—Bag-o-Money (10-2) E. P. 715
Lady Swan, b. f., Charlie McAdam—Pempe Bonne (18-5) Cen. 650
Parian, dk. b. g., *Comet II—Barb Aurelius (1-1) Edm. 740
Go Free, ch. f., Deliberator—Traffic Jam (7-2) Rui. 394
Don Treleta, ch. c., General Don—Tetra Lily (8-1) ElP. 700
Johnny Angel, dk. br. g., John One—Angel Fair (6-2) Rat. 349
Smile Today, b. g., Lodge Night—Supply Me (18-5) Tan. 1,200
Power Count, dk. br. c., Pep Well—Countess Key (13-3) A. C. 1,000
Rerun, b. c., Revoked—Pet (31-4) Pom. 1,375
Caesar, b. g., *Royal Gem II—Tiger Lee (22-11) Tan. 1,350
Nelson C., b. c., Solidarity—Smiling Miss (20-5) Cen. 650
Stella Girl, dk. br. f., The Doge—Stella Snyder (14-5) F. P. 700

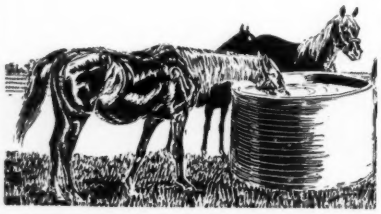

WORMS-AWAY

The Formula, first described by Dr. W. W. Dimock in 1947.

TO KEEP YOUR HORSES FREE OF BLOOD WORMS AND RELATED SPECIES

Blood worms have damaged, ruined and killed horses for a long, long time. Then a noted veterinarian developed a safe, effective formula of the low-level phenothiazine treatment to end these losses. WORMS-AWAY is this original formula. Price $1.50 per pound. F.O.B. Lexington. Send orders to:

Lexington Strongyle Co.
P. O. Box 427, Lexington, Ky.

◆ Like a good diamond, this filly will be a good investment for someone — See her.

Star Reward is

SIRE OF THIS

FULL BROTHER

TO WINNER

◆ **At Keeneland**

7:30 P.M. OCT. 18

Hip 429—Br. c., by Star Reward—Rita Jay, by Cee Jay Jay. Brother to winner **Just Patricia,** half-brother to winners **Texas Jay, Ritas Flyer, Grand River, Cherry Circle.** Rita Jay won 7 races.

◆ ALSO ON OCT. 18 WE SELL:

Hip 422, a **Lord Putnam** colt which is half-brother to stakes winner **Pusan** . . . and **Hip 475, Charlie McAdam** filly from **stakes filly** family.

◆ **H. P. MORANCY**
Knobview Farm, Lebanon, Ky.

Three 1957 stakes winners by Phalanx, all bred by Elmendorf

-MY NIGHT OUT, winner of the $50,000 Michigan Mile September 21, and earlier placed in the Detroit Handicap.

-INFANTRY, winner of the $25,000 Children's Hospital Handicap, and placed in the San Luis Rey and San Juan Capistrano Handicaps this year.

-OIL RICH, winner of the Rancocas Stakes, and placed in the Rosedale, Fashion, and National Stallion Stakes (filly div.) this year.

At the Keeneland Fall Sales Elmendorf will sell four yearlings, starting with the first sale on Tuesday Night, October 15

by PHALANX

#164, B. c. out of the stakes placed *Mahmoud mare Kai Kai, dam of two winners, half-sister to a stakes winner, and out of a half-sister to the great stakes winner and stakes producer Top Flight.

#183, Ch. c. out of *Padreen, by Golden Cloud, one of England's leading sires. *Padreen is the dam of a winner, her only foal to race, and she is half-sister to the stakes winners *Fair Colleen (winner Pampisford Stakes, 1,000 Guineas Trial, etc.) and Stoney Ley (Tudor Stakes, etc.).

by *PETER FLOWER

#177, Dk. b. f. out of the Eight Thirty mare Mossy Number, dam of one other foal, a winner at 2, 1957. Mossy Number is half-sister to the stakes placed Dinewisely and three other winners, and is out of Wise Moss, stakes winner of 23 races and $68,880.

by *CORTIL

#185, B. c. out of *Passe Rue, winner at 2 and 3, placed in Prix Le Marois, and dam of two foals to race, both winners. She is out of a winning half-sister to the stakes winner Plaisir De France, and to the dam of the stakes winner Palmier Bleu.

You are invited to inspect these yearlings at the farm

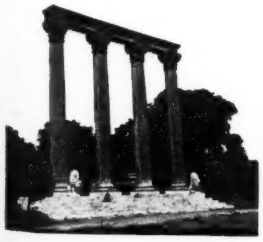

ELMENDORF FARM

Robert L. Green, Manager **Paris Pike, Lexington, Kentucky**

BOOM AT OCALA

What Carl Rose Started

Ocala is a friendly, somnolent town in north Florida, where Coca-Colas and telephone calls still cost a nickel. But in the process of becoming the state's horse-breeding center, Ocala's land values have jumped from $25 an acre to asking prices ranging as high as $1,000 an acre.

A first-time visitor to Ocala lands at the small airport and finds himself literally a stone's throw from Rosemere Farm. Owned by Carl Rose and managed by Elmer Heubeck Jr., Rosemere covers 600 acres. Rose came to Ocala 40 years ago, began his farm operations in 1939. At one time Rosemere was the only breeding farm in the area. Today it is surrounded by 10 new farms, and a dozen more are scheduled to be built within a year.

To the west is a small but efficient farm owned by Mr. and Mrs. Doug Stewart, of Indianapolis. The Stewarts' Shady Lane Farm covers 83 acres.

Across the road is the big Ocala Stud, owned by a syndicate headed by Bruce Campbell and under the management of Joe O'Farrell. Ocala Stud covers 993 acres; it will be the subject of a separate story in a forthcoming issue of *The Blood-Horse*.

Moving away from Ocala Stud, there is a 240-acre tract recently purchased by J. J. Colando, of New Jersey. This land separates Ocala Stud from the Bonnie Heath Farm, which covers 700 acres. Jack Dudley, co-owner of Needles, has purchased 140 acres nearby, but hasn't begun operations yet.

Other farms operating in Ocala include the 280-acre Broadmoor Farm, owned by Mr. and Mrs. Tom Daniels, of Lexington; 80-acre Rosewood Farm, owned by James Woods; 70-acre Bolynda Farm, owned by Nat Tooker; 80-acre Wake Robin Farm, owned by W. C. Vines; 300-acre Horne Brothers Ranch, owned by Jack Horne; 250-acre Brazito Stud Farm, owned by R. C. Howard; Forty Oaks Ranch, 40 acres, owned by Fred Hilton.

The largest single tract is Finley Farms. Its 3,500 acres were purchased recently by a West Palm Beach group which, it is reported, will divide the land and re-sell it. This could mean an additional half-dozen horse farms.

Rose and Heubeck

To start at the beginning means talking to Carl Rose, the man who started it all 18 years ago at Rosemere Farm. Rose, a large, hearty man, kept interrupting his conversation to receive and make phone calls. "I'm selling a man 2 mares for $500 apiece today," he said. "Maybe I'm making a mistake, but I like to get people started."

Operating at a profit, Rose has directly or indirectly started most of the people now active in Ocala horse breeding. At one time he owned 2,500 acres of the best available land in the region. He sold off all but 600 acres, beginning in 1944 when he sold land to Bill Leach, who founded the Dickey Stables. It was here that Needles and King Hairan were bred and raised, shortly before Leach sold the farm to the Campbell syndicate which changed the name to Ocala Stud.

"Everybody thought I was making a terrible mistake going into the horse-breeding business in Ocala," Rose said, "but I wasn't guessing. We have a limestone base that does wonders for the water and grass; horses thrive on it. I knew that with our weather we could have continuous training.

"Ben Jones said you could raise horses most anywhere if you took care of them. That's about it. We put up with a lot of sneers until Needles won the Derby, but people don't look down their noses at Florida breeding so much any more."

The supervision of the farm is in the hands of Elmer (Abby) Heubeck Jr., a man who works hard and, on the day we visited him, constantly. Abby is a 1938 graduate of the University of Maryland. He trained horses a few years, then became farm manager for W. L. Brann and then for C. E. Tuttle.

"Around 1945 Mr. Tuttle decided to move part of his farm operation to Oregon," Heubeck said. "We had a new baby in the family, and I just didn't care to go out there. I put an ad in *The Blood-Horse*, and Mr. Rose came and hired me. Things have worked out quite well. . . . He's given me a chance to work on my own, and I appreciate it."

What were things like when he arrived in Ocala?

"Pretty rough," Abby said. "Mostly rough fields and barbed-wire fences. We spent the first year mainly in building up pastures. We had 5 yearlings, and Mr. Rose and I broke them ourselves. Charley O'Neil took them to the races and paid for them out of the purses.

The Right-Quick Winners

"We took our first crop to Hialeah a couple years later and won the (1949) Florida Breeders Stakes with Werwolf. We had a real good first crop and were able to build up a clientele. We like repeat customers; we don't care too much for hunting for buyers.

"We've always sold yearlings where they could do some good. We have to come up with yearlings that are ready to run and win right quick. The people that buy from us are looking to get their money back in a hurry. They don't worry about classic breeding. They want a colt that will go out there and win at 3 furlongs. So naturally our home-breds have been speed horses, but most of them carry their speed when you stretch them out.

"We've added to our mares gradually. Sometimes we take a broken-down mare in exchange for yearlings. We go to Kentucky and buy on a modest scale. This is strictly a commercial venture. If we don't make money, Mr. Rose wants to know why."

Rosemere is not so fancy as some of the new farms in the area, but Heubeck gets the job done. There is a 12-stall yearling barn, 3 mare barns, a yearling filly barn, and a 5-stall stallion barn.

Rose is especially fond of Jacinth, a *Jacopo mare that started him in the horse-breeding business. "Marshall Field

CARL ROSE

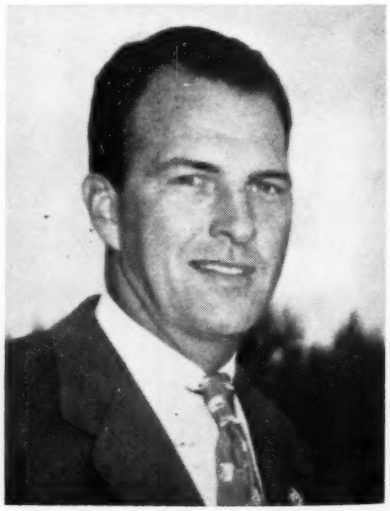

ELMER HEUBECK

Training barns at Bonnie Heath's farm each have 22 stalls, feed and tack rooms, lounge, and sleeping room. Above the stalls is storage space for hay and straw.

gave me the mare. She never did race. She's got her 15th foal at side, and everything she's produced has won — everything 'cept a 2-year-old in Chicago that's due to win any day now."

There are 4 home-owned stallions at Rosemere—*Samurai, Loujac, Noble Hero, and Thymus. Among the 40 mares on the farm, all but 3 are in foal. Simplemark, a bay mare, 15, by Invermark—Simple Flower, was purchased by Rose for $1,000. She produced Marked Game, first Florida-bred to win $100,000, and Big Mark and Oclirock. Simplemark was sent out of the state to be bred to Fisherman this year, but apparently is without foal.

Some of the other mares at Rosemere include Attention Miss, by Attention; Wismo, by Challenge Me; Coosawatchie, by *Hypnotist II; Cutie, by Pilate; Dallas Park, by Granville; Fanar Grier, by *Fanar; and Movie Queen, by Natchez.

A Problem in Progress

The mares and stallions at Rosemere have done well, but the list includes no truly outstanding stock. Herein lies one of the major obstacles of Florida's breeding future — and it's a big one. It is a problem that Bonnie Heath has studied at length, without finding a solution.

"We hope to produce good horses — naturally, that's our main purpose," Heath began. "Florida has done very well with what little it has had to work with; our purpose is to get improved studs and mares. But nobody's shipping first-rate studs to Florida until we get first-rate mares, and vice-versa. It's a real dilemma."

Will Needles stand at Heath's farm when he is through racing? Here was a good start, at least.

"I want very much for Needles to stand here in Florida," Heath said, "but I'm not sure he'll be able to. It all depends on whether we get the opportunity to breed him to the right broodmares. I'm afraid it may not be possible.

"You can get tilted on your own stock, but I think Needles is an excellent bet to be an outstanding stallion. Ninety per cent of what you read about him in the papers is nonsense; the stuff about his temperament and refusing to work. He's got a perfectly good disposition, all the will and courage in the world.

"We've got to be fair to the horse. You can't go out and buy good mares—they're just not for sale. We've got to try to develop our own. If we do, well, the sky's the limit. We've got every advantage with this climate and sunshine.

"The tendency here has been to get quick runners. It's the only way you can sell yearlings in Florida. But there's been enough progress by Rose and Heubeck and the others now so that we can start enlarging the pattern. I'm not saying we can compete with Keeneland and Saratoga sales, but we can sell on the basis of breeding, rather than simply on the ability to get out and run the next day.

"We'll lean heavily on the quality of families. Ninety per cent of our broodmares have not yet produced. We've got to gamble and try to develop our stock."

Shropshire at D and H

Heath had implied along the way that he intended to operate strictly as a breeder for the sales. But Vince Ellspermann, his business manager, remarked: "Bonnie's leaning that way, but once you've had a Derby winner it's pretty hard to forget about finding another one."

Heath's own comment on the matter was: "We hope to become market breeders, yes, but we'll race a good filly if we come up with one."

A tour of the Heath farm with Ellsper-

SPOHN'S
COMPOUND

Quick Relief from
COUGHS due to COLDS

Prompt action is required when horses start coughing. Give SPOHN'S COMPOUND. Choice of foremost trainers for 63 years. A stimulating expectorant. Acts on mucous membranes of throat and bronchial tubes to hasten relief. Makes breathing easier. At drug and saddlery stores—$1.00 and $2.00 —or direct from us postpaid.

Send for FREE Trial Bottle
SPOHN MEDICAL CO., BOX 4, GOSHEN, INDIANA

THE HOME OF
YOUR DREAMS
100 Acres—5 Bedrooms.
3 Baths. Lovely Location.
6 Miles from Lexington, Ky.
Perfect for race horses or a home in the country.
SYD COMBS
REALTOR
2-5025 5-0180 Home 2-8067
272 West Short Street
Lexington, Kentucky

HOTEL LAFAYETTE

LEXINGTON KENTUCKY

THE ONLY FULL BROTHER

TO A STAKES WINNER AT KEENELAND

#512 — Ch. c. by SOME CHANCE—PHAEDRA, by INSCO

Of all the 726 yearlings to be sold at Keeneland there is only one FULL BROTHER TO A STAKES WINNER and that is this one. He is full brother to HEUTEL, stakes winner of $75,835 and winning in new record time for 1⅛ miles. Phaedra is also dam of two other very good winners: Hippobon (6 wins) and Phaelater (15 wins and $31,725).

#531 — Br. f. by QUICK REWARD—VALDINA OPAL, by SORTIE

Here is a good Quick Reward and that means a sure winner early — or as close to a sure bet as you can find. Her dam won 7 races and has produced 3 foals to race, two of them winners of over $100,000: Mr. Dink ($80,989) and Valtist ($24,195).

#572 — B. f. by COUNT TURF—GAS, by BLESS ME

Here is a filly by the young Kentucky Derby winner Count Turf whose first foals are winning this year. Gas, a very fast mare, was one of 4 winners from 5 foals from her dam Vaporize who was a daughter of the C.C.A. Oaks-Alabama-Lawrence Realization winner Nimba.

on the second Monday Afternoon, October 21

Mr. and Mrs. Dave C. Parrish, Jr.

Paris, Kentucky

YOU CAN'T DO BETTER . . .

Two of these yearlings are out of mares that have produced ten winners from ten foals, and the other is the first foal of a good stakes class winner . . . .

B. c., by QUICK REWARD—PSYCHIC KNOT, by Psychic Bid

#188 Half-brother to three winners — each of which has won four seasons. His dam is half-sister to three winners.

B. f., by HAWLEY—AZIZI, by *Pharamond II

#212 Sister to Suydam, winner in two seasons, half-sister to four other winners — two stakes placed. Her winning dam is sister to two stakes winners, and a stakes producer.

B. f., by DENTURIUS—*BLUE MOSQUE, by Fair Trial

#215 First foal of a winning stakes placed half-sister to the winner Scotch Crown. Second dam is a winning sister to a stakes winner, and half-sister to five other winners.

Tuesday Night, October 15th at Keeneland

TOLLIE YOUNG, Agent

Creekview Farm — Paris, Kentucky

BONNIE HEATH

mann and Elmo Shropshire, farm manager, showed remarkable progress made in a short time. The farm was a cattle ranch until purchased by Heath in May of 1956. Two 22-stall training barns have been built, of cement block, with wide air vents and storage space under the roof. There are 2 broodmare barns, with 3 more barns to be built in the immediate future. A three-quarter-mile training track also will be built.

The farm is broken into 8 fields, ranging in size from 40 to 80 acres. Shropshire keeps his paddock areas large.

There are 3 stallions stabled at the Heath farm, only one of which is owned (and only in part) by Heath. Curandero is on 5-year lease from King Ranch; First Cabin is a boarder. Correlation is owned by a syndicate headed by Grant Dorland. Heath is a member of the syndicate. Correlation will stand at the Heath farm next season.

There is a good-looking yearling bay filly by Ponder—Blue Missy for which Shropshire has high hopes. Elmo also is high on a yearling bay colt by Count Flame—Rowena.

Broodmares owned by the D and H Stable of Heath and Dudley include Alines Pet, by Jet Pilot; Amore Mia, by Sun Again; Bim's Queen, by Bimelech; Blue Missy, by Blue Pair; Cerulia, by Roman; Fire Bird, by Sun Again; and Galera, by Count Fleet. Most of the breeding stock is owned jointly by Heath and Dudley, but the farm itself is the property of Heath.

Shropshire, a jockey for 6 years (1927-32), worked as assistant farm manager under Hugh Fontaine, trainer for D and H, on W. R. Coe's Shoshone Farm after he stopped riding. He went with Fontaine to Brookmeade Stable, then was farm manager for William Helis for 6 years. After that came a 4-year stint as farm manager for Grant Dorland and 4 years

Included in the 1957 foal crop at Bonnie Heath's farm at Ocala, Fla., is a filly by Count Flame out of Alines Pet, which finished second in the 1953 Spinaway Stakes. Alines Pet is out of Dark Dazzler, a daughter of Dark Discovery.

at Dickey Stables in Ocala, where he broke and trained Needles and King Hairan. His next move was to take over as farm manager for Heath last year.

Dorland, incidentally, is one of the newest purchasers of Ocala farmland, and only recently has begun his fencing program. P. A. B. Widener III has bought more than 400 acres. The Tom Daniels farm, Broadmoor, has been completely fenced. Its 280 acres are protected by industrial wire enclosure. Daniels shipped his stock to Ocala in April. He plans to breed horses for his own stable.

Doug Stewart's Shady Lane Farm is stocked with 11 broodmares, 5 yearlings, and the Irish stallion *Stella Aurata, a bay son of Arctic Star (by Nearco). Stewart has built a half-mile training track. He is producing horses for his own racing purposes at present, but probably will sell part of his 2-year-old crop at Hialeah as he increases his band of broodmares.

Despite the influx of new farms, there is plenty of good land available, according to pioneer Rose, for prices ranging from $250 to $500 an acre.

No one knows what the future holds for Florida breeding in general and Ocala in particular. If it fails, it won't be for lack of effort.

ART GRACE

FOALS OF 1957

BENHAVEN FARMS
Dr. and Mrs. G. A. Bendlage, Lindsay, Calif.

Green Shed, by Teddys Comet: b. f. by Parnassas, May 21. Mare to *Pappa Fourway.
Up in Time, by Milkman: gr. f. by *Grey Sovereign, May 30. Mare to *Pappa Fourway.

DR. MAX NICHOLS
Redmond, Wash.

Valdina Joy, by Osculator: ch. f. by Amble In, Apr. 22. Mare to Amble In.

OVER THE GRASS FARM
H. G. Schneider, The Plains, Va.

Bud's Bell, by Bud Lerner: ch. c. by *Beau Gem, Apr. 25. Mare to More Sun.
Chevalet, by *Quatre Bras II: br. c. by Dulat, Jan. 13. Mare to More Sun.
Luxuriant, by Silver Horde: br. c. by Double Jay, May 18. Mare not bred.
My Gold, by Wrack of Gold: ch. f. by Dulat, Mar. 20. Mare to Dulat.
Radiant Peggy, by *Radiate II: ch. f. by Dulat, Jan. 27. Mare to Dulat.
Waymark, by *Waygood: ch. c. by Sun Bahram, May 21. Mare to Sun Bahram.

PISTORIO FARM
Samuel M. Pistorio, Ellicott City, Md.

East, by *Chrysler II: b. c. by Tuscany, May 4. Mare to Tuscany. (Jouett Shouse).
Jenifer, by War Relic: ch. f. by Tuscany, Mar. 29. Mare to Tuscany. (Jouett Shouse).

MR. AND MRS. RICHARD PRATT
Spokane, Wash.

Sacred Cow, by Bull Reigh: ch. c. by Amble In, Apr. 13. Mare to Amble In.

*Royal Guard II

Son of the Great

BRANTOME

Is Sire of These 3

YEARLINGS

To Be Sold At

KEENELAND

Hip 717—Ch. c., by *Royal Guard II—Five Alarm, by Whirlaway. Five Alarm is winning daughter of **Peppy Nell,** 100 per cent producer and half-sister to **Mar-Kell** (stakes winner, dam of **Mark-Ye-Well,** $581,910, **Amoret,** etc.), **Nellie L.** (stks. wnr., dam of **De Luxe), Sunshine Nell** ($182,687), etc.

Hip 680—B. f., by *Royal Guard II—Mrs. P. A., by Alaking. 1st foal of winning half-sister to stks. winner Eastgate.

Hip 665—B. f., by *Royal Guard II—Phone Date, by *Mahmoud. 1st yearling out of winning half-sister to **Mackerel** (2nd C.C.A. Oaks, etc., and dam of stks. winner **Mackinaw).** Next dam sister to **English Derby** winner **Call Boy.**

2 OTHER KEENELAND YEARLINGS ARE

Hip 697—Ch. f., by Sunglow—Alpine Belle. Half-sister to **Doris Hart.** Out of half-sister to **Ruhe, Sturdy One, Alladier.** Next dam **Broodmare of Year . . .**

Hip 696—Ch. f., by *Peter Flower—Algie, by Reigh Count. 2nd foal. **1st has won at 2.** Dam won 10 races.

All To Be Sold
7:30 P.M. TUESDAY
OCTOBER 22

ALSO

We will sell at Keeneland Oct. 30: **Danseur Noble,** 2-yr-old colt, bred just like **Blue Man** (Hip 1207) . . . and a weanling colt by ***Nordlicht,** great German horse, sire of stakes winners in France and America. (Hip 1206).

IDLE HOUR FARMS

Dr. C. Walter Mattingly, Owner
New Orleans, Louisiana

EDUCATION YEARLING FILLY

At Keeneland 7:30 P.M., Wednesday, Oct. 16

Hip 330—Br. Filly, by Education—Inflationary, by Reaping Reward. First foal of **Inflationary,** winner and placed in stakes at 2. She is a sister to **Hedgewood** (placed in five stakes and winner of $46,095). Inflationary is out of the 100 per cent producer, **Fake,** winning half-sister to stakes winner **Broad Ripple** (dam of **Rippey,** $229,155, and granddam of stakes winner **In Regards)** and to Battle Magic (dam of stakes winner **Spy Magic).** This filly is bred to win money early. Good 2-year-olds are all through her family, while her sire, **Education,** was a great 2-year-old and already has proved himself a sire of top 2-year-olds.

3 Broodmares:

One in Foal to Crafty Admiral

One in Foal to One Count

Hip 1061—**FLEET NURSE,** by Count Fleet. Her first 3 foals are winners. She is half-sister to **Juliets Nurse, Beau James** . . . Hip 1062—**HELENE,** by Challedon. First 3 foals 1957 winners. She is winning half-sister to **Fabius. In foal to Crafty Admiral** . . . Hip 1063—**PORTO BELLO,** by *Pharamond II. Winning half-sister to **Blue Peter.** In foal to **One Count** . . . These mares sell at Keeneland **October 30.**

B. M. BROWNING

WORM DOOM

New, Easy, Safe Way to Administer Most Effective Killer of Blood Worms Known to Science

"THIS IS WHAT WE WANTED"

—this is the word we are getting from horsemen everywhere as the

Demand for Worm-Doom zooms in first two weeks it is on the market

Here are some of the major advantages of WORM-DOOM: **1. It is in a palatable base of dried molasses, corn germ meal, minerals and vitamins. 2. It is in an envelope containing correct daily amount. 3. One carton of Worm-Doom contains 20 red packets of Worm-Doom and 10 green packets of Molassatone. 4. The red packets give the necessary 20 days of Worm-Doom, the following green packets give 10 additional days of tonic — Molassatone — rich in iron (red-blood builder) and other minerals and vitamins. 5. At the end of 30 days the carton is empty and it is time to start another. (No record keeping, no calendar checking — just watch the carton). 6. The dispenser carton eliminates the dangers, the failures of other methods — the "greenest" help can administer it without making a mistake. 7. The taste of Worm-Doom and Molassatone is the same — horses like it, they notice no difference in their feed any day. It is palatable, does the job.**

WORM DOOM may be obtained through your Stamm dealer, veterinarian, veterinary supply house, or direct from Sun-Ray Feed Mills. Carton (30-day supply) $1.50, case of 12 cartons $16.20 PLUS POSTAGE.

SUN-RAY Feed Mills

4th St. at Blackburn Ave., Lexington, Ky. Phone 2-1544

SIRES OF 1957 2YO WINNERS

Through racing of September 25, Polynesian led the 2-year-old sire list, followed by Jet Jewel, Roman, Phar Mon, and Bolero. Including first money only, Polynesian's 2 winners had accounted for $154,645, giving him a lead of $18,945 over Jet Jewel. One horse has been responsible for more than 90 per cent of the earnings of each of the first 2 horses. Polynesian's Poly Hi had earned $148,595, and Jet Jewel's Jewel Reward had earned $133,025. A list of the leaders is on page 881.

In the list below, after each sire is the name of his sire, the number of his foals, the number of his winners, and first money earned. Stakes winners are in capitals below the sire's name, with the number of stakes wins in parenthesis.

A

Sire	*No. Foals*	*Wnrs.*	*Races*	*First Money*
Ab Jr., *Onslaught II	6	2	5	$11,375
JUNES JEWEL (2)				
Acceptable, Double Scotch	2	1	1	1,100
Accountant, Reigh Count	2	1	1	1,100
Ace Admiral, *Heliopolis	19	8	14	25,020
Admiral Drake, War Admiral	15	2	5	5,010
Admiral Lea, Bull Lea	19	9	16	40,990
STRONG BAY (1)				
CIRCLE LEA (1)				
Air Cobra, Ariel	3	1	1	433
Air Hero, *Blenheim II	11	6	8[1]	14,840
Air Rate, Deliberator	14	6	12	15,833
Air Sailor, Sweep Like	14	4	7	9,440
Akbar, *Bull Dog	6	2	4	3,820
Alabama, *Mahmoud	11	4	5	8,280
Alamein, *Sickle	7	2	2	2,275
Alate, *Blenheim II	11	5	8	13,025
Alaking, Equipoise	18	1	1	1,625
Alderman, *Beau Pere	3	1	1	625
Alex Pan, Prince Pan	5	1	1	334
*Alibhai, Hyperion	21	2	2	3,365
Ali Bye Bye, *Alibhai	6	1	1	1,200
Ali's Gem, *Alibhai	3	2	2	3,825
All Blue, Bull Lea	23	2	2	4,225
Alorter, The Porter	13	6	7	8,377
Alquest, Questionnaire	17	5	10	17,665
Alsab, Good Goods	22	6	8	16,765
BERMUDA PUNCH (1)				
*Ambiorix, Tourbillon	24	7	13	28,510
Amble In, Fighting Fox	22	6	7	5,025

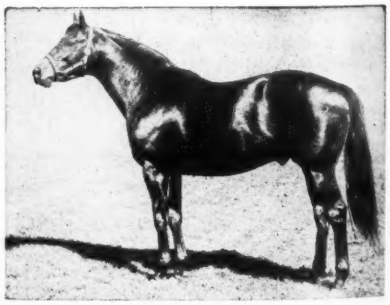

POLYNESIAN

Sire	No. Foals	Wnrs.	Races	First Money
Amphitheatre, *Sir Gallahad III	15	2	4	6,260
Andys Glory, Andy K.	8	1	2	12,055
BUMPY ROAD (1)				
Anyoldtime, Eight Thirty	5	2	7	74,250
PIE FACE (1)				
SALLY LEE (3)				
Apache, *Alcazar	19	7	9	15,325
Arcot, Nearco	1	1	2	4,540
*Arctic Prince, Prince Chevalier	5	1	1	2,750
Arctic Star, Nearco	2	1	2	4,705
*Ardan, Pharis	19	6	7	15,290
Ariel Game, Ariel	4	2	3	4,750
Arise, He Did	14	2	2	2,885
Army Flash, *Chrysler II	8	3	3	1,817
Arrive, Ariel	5	1	1	650
Attend, Attention	4	2	3	3,329

B

Baby Broom, Brooms	5	2	2	1,295
*Bahadur II, Dhoti	2	1	1	650
Balmy Spring, Black Toney	8	1	1	650
Bar Keep, Stimulus	3	1	0[1]	1,487
Baron Jack, Stimulus	8	1	1	1,000
Barre Granite, Wise Counsellor	5	2	2	1,350
Bar Sinister, *Bahram	7	2	2	1,710
Bastinado, Stimulus	4	1	1	1,160
*Battant, Parwiz	6	1	1	615
Battlefield, War Relic	11	2	2	2,925
Battlefire, Bull Lea	7	1	1[1]	1,170
Battle Morn, *Blenheim II	9	1	2	1,850
*Bayard III, Poster	5	2	2	1,650
*Bazooka, Panorama	4	1	1	2,475
Beats All, War Admiral	4	1	1	615
*Beauchef, *Afghan II	7	1	1	1,105
Beaufighter, *Beau Pere	5	1	1	552
*Beau Gem, Helios	17	5	6	9,045
Beau Max, Bull Lea	14	3	13	52,594
ANAQUA (1)				
MARGARETTA (4)				
Beau Orage, *Onslaught II	2	1	1	680
Be Fearless, Burgoo King	1	1	1	720
Be Fleet, Count Fleet	16	3	8	8,700
Bel Beau, *Bel Aethel	3	2	5	9,200
*Bernborough, Emborough	18	3	3	5,160
*Bernbrook, Midstream	9	2	2	3,775
Be Sure Now, War Admiral	5	2	3	7,525
Better Hurry, High Quest	5	1	1	700
Better Self, Bimelech	19	7	13	24,625
Big Brass, War Admiral	2	2	3	4,470
*Big Dipper II, Signal Light	18	2	2	1,477
Billings, *Mahmoud	13	2	3	5,525
Bill Miller, Beau Phaona	3	1	1	1,040
Bimelech, Black Toney	19	4	9	19,745
Black Gang, War Admiral	13	5	6	9,435
Blenban, *Blenheim II	15	2	2	1,715
*Blenheim II, Blandford	2	1	1	2,275
Blentigo, *Blenheim II	1	1	2	4,120
Blue Abbe, *Abbe Pierre	1	1	1	1,000
Blue Beam, Blue Swords	2	1	1	1,725
Blue Dart, Blue Swords	5	1	1	440
Blue Flyer, Blue Larkspur	9	3	4	5,230
Blue Gay, Blue Larkspur	9	1	1	1,040
*Blue Royal II, Blue Peter	10	1	2	2,595
Blue Swords, Blue Larkspur	29	8	11[1]	15,880
Blue Warrior, Blue Larkspur	5	1	2	2,460
Bobs Pick, Eight Thirty	6	2	5	9,370
Bold Irishman, *Sir Gallahad III	2	1	1	480
Bold Question, Questionnaire	6	3	6	2,740

MARYLAND FALL SALES

Laurel Race Course — Timonium Fair Grounds

Friday and Saturday, November 1 and 2

RACE HORSES, BREEDING STOCK, WEANLINGS, ETC.

ACCEPTED

FASIG-TIPTON CO. Inc.

3 East 48th Street, New York 17, N. Y.

Humphrey S. Finney, President MUrray Hill 8-1897

BLUE MAN COLT

Half-Brother to winners of more than $150,000

Best Foal of 100% Producer

Keeneland Hip 408

7:30 P.M. Oct. 17

Hip 408 — B. c., by Blue Man—Flinette, by Flint Shot. All of Flinette's foals of racing age have won and to date have winnings of more than $150,000. They include **Nanette** (at Jamaica and Saratoga, 1957), **Lynette** (at Tropical and Arlington Park, 1957), **Haberdashery** ($48,855), etc. She is out of a half-sister to **Bold Venture** (Ky. Derby winner, sire of **Assault, Middleground,** etc.).

WILLIAM Q. MUIR

"On Iron Liege, like all Calumet horses, I consistently use

ABSORBINE"

H. A. "Jimmy" Jones
Trainer at Calumet Farm

"I have been using Absorbine since 1920," says Mr. Jones. "It is particularly good for its tightening and cooling qualities, and is an excellent body bracer."

A large bottle with complete instructions, costs only $2.50 at any druggist.

W. F. Young, Inc., Springfield, Mass.

THE KENTUCKY GATE

The best farm and estate gate in the world. In use in all 48 states.

Easily Installed

Gate shipped complete, ready for simple, economical installation by any handy man or carpenter.

For free brochure, write Kentucky Gate Co., P. O. Box 596, Dept. B, Lexington, Ky. Phone 4-3779.

GRAHAM E. ROSE
Real Estate Broker
ROSEMERE FARM
P. O. Box 842
Ocala, Florida

HORSE INSURANCE

. . . a specialty

Licensed broker for Lloyd's of London since 1931

James Clay Ward
Box 294, Paris, Ky., phone 505

SAFEGUARD THE LEGS
ALWAYS HAVE
SEALTEX BANDAGE
ON HAND

BOOKS
EVERYTHING ON RACING
RARE, OUT-OF-PRINT, AND CURRENT
SYDNEY R. SMITH
Canaan, New York

FREE TO HORSE OWNERS

Why pay fancy prices for saddlery? Write for FREE Catalog that has saved real money for thousands of horsemen. Describes over 400 popular items of English and American "tack." I ship saddlery on approval. Write today.

"little joe" WIESENFELD
Dept. 92 Baltimore 1, Md.

POSITION OPEN

For Thoroughbred Horseman

Must have complete experience handling broodmares, foals, breaking and training yearlings for the track. Farm consists of 130 Acres with 4 mares, colt, yearling and 5 saddle horses. Location 6 miles from Del Mar Race Track, Southern California. Completely furnished modern 2 bedroom house for quarters. Reply in detail with references to E. J. Walz, Rancho Sante Fe, California.

Sire	No. Foals	Wnrs.	Races	First Money
Bold Salute, Bold Venture	4	2	2	1,850
Bolero, Eight Thirty	31	11	24	115,797
BOLERO U. (4)				
EL BOLERO (1)				
JIMMER (1)				
Boodle, *Mahmoud	4	2	3	26,250
HUBCAP (2)				
Boss, *Bull Dog	8	2	2	3,120
Bossuet, *Boswell	5	1	2	4,550
Boy-Plin, Flint Shot	4	1	1	1,250
*Brambling, *Watling Street	10	2	2	1,395
Bric A Bac, War Admiral	6	2	3	3,600
Bright Sword, Questionnaire	5	2	3	6,285
British Buddy, Pilate	3	1	1	2,275
*Briton, Bosworth	2	2	2	1,200
Broadsward, *Hunters Moon IV	2	1	3	7,215
Broke Even, Blue Larkspur	7	2	2	2,512
Brookfield, Bimelech	12	3	5	11,010
Brooklyn, Blue Larkspur	1	1	1	550
Brownie, *Cohort	1	1	1	1,300
*Brown King, Nid d'Or	7	2	2	4,945
Bryan G., *Blenheim II	8	3	3	7,150
Bugles Blow, Leonardo II	1	1	2	1,495
Bull Brier, *Bull Dog	2	1	4	7,000
Bull Dandy, Bull Lea	19	5	9	28,935
DANDY BLITZEN (1)				
Bullfighter, *Bull Dog	18	2	2	2,045
Bulihead, Bull Lea	6	1	1	715
Bull Lea, *Bull Dog	9	2	4	6,090
Bull Lead, Bull Lea	2	1	2	1,430
Bull Page, Bull Lea	23	7	10	14,225
BRIGHT PAGE (1)				
Bull Play, Bull Lea	8	1	2	2,920
Bullreighzac, Bull Reigh	7	3	5	7,027
Bull Run, Bull Lea	7	1	3	4,380
Bulls Eye, *Bull Dog	1	1	2	3,240
Bull Wagon, *Crossbow II	5	2	6	7,685
CURLY KEM (3)				
Bully Boy, *Bull Dog	18	7	11	13,130
*Bulnes, Copete	8	1	1	725
Bunty Lawless, Ladder	13	3	4	8,955
BONNIE FLIGHT (1)				
Burg-El-Arab, Boojum	9	2	6	9,950
Burning Dream, Bimelech	6	2	4	2,730
Bushwhacker, Chance Shot	5	1	1	2,340
Buster, *Bull Dog	6	2	2	2,100
Busyridge, Longridge	2	1	1	975
Buy and Sell, Bimelech	12	3	5	6,430
Bymeabond, Bimelech	8	3	8	35,220
MURRAY CANYON (1)				

C

Sire	No. Foals	Wnrs.	Races	First Money
Cable, War Admiral	4	2	3	5,655
Call Bell, *Alibhai	20	7	9	14,575
Call Man, Trace Call	1	1	2	1,355
Call Over, Devil Diver	3	1	1	1,950
*Calstone, Fair Trial	5	1	1	1,400
Candado, *This England	2	2	5	2,590
Can't Trust, Hypocrite	5	1	1	650
Can't Wait, Victorian	5	1	1	265
Capt. Flagg, *Alibhai	10	1	1	770
Carrara Marble, Coldstream	6	3	4	7,435
Carrier Pigeon, Equipoise	7	3	4	3,575
Case Ace, *Teddy	11	2	3	3,380
Casemate, Case Ace	14	2	3	6,295
Caspian Sea, Seabiscuit	5	1	1	289
Cassis, *Bull Dog	6	1	1	715
Centime, Pavot	2	1	3	17,930
LOUIS D'OR (1)				
Challadroit, *Challenger II	6	1	1	383
Challedon, *Challenger II	10	3	7	11,215
Challenge Me, *Challenger II	19	4	5	9,765
Chamossaire, Precipitation	1	1	1	1,475
Charing Cross, *Sir Gallahad III	7	1	1	1,500
Charlie McAdam, *Heliopolis	18	6	12	20,485
Chickamauga, Chicstraw	4	2	2	1,300
Chicstraw, *Chicle	3	2	3	1,920
Chicuelo, Ariel	7	1	1	1,920
Chop Chop, Flares	25	8	13	22,895
WOODSRUNNER (1)				
HAPPY HARRY (1)				
Cientifico, *Blenheim II	7	1	1	1,300
Citation, Bull Lea	20	1	1	1,820
Coaltown, Bull Lea	7	1	1	2,470
*Coastal Traffic, Hyperion	10	1	1	2,100
Cochise, *Boswell	6	2	2	3,300
*Coffee Money, The Phoenix	8	1	1	850
Coinella, *Cohort	3	2	4	8,300
Coldstream, *Bull Dog	2	1	1	1,300
Colonel Mike, *Heliopolis	24	5	8	16,225
Colonel O'F, Teddy's Comet	18	4	8	11,205
*Colonus, Portofino	1	1	1	650
Colony Boy, Eight Thirty	5	1	1	2,275
Combat, Big Game	1	1	4	2,256
*Comet II, Parwiz	1	1	1	740
Commodore Lea, Bull Lea	6	1	2	3,410
Comte deGrasse, Count Fleet	9	1	2	910
Condiment, Eight Thirty	14	6	7	11,420
Conjure, Bull Lea	6	1	5	10,280
Contrive, Contradiction	4	1	1	650
Conversion, *Alibhai	6	2	2	3,200
*Cortil, Pharis	16	4	4	4,850
Cosmic Bomb, *Pharamond II	21	4	5	8,970
Counterpoint, Count Fleet	10	1	1	1,170
Count Fleet, Reigh Count	25	2	4	9,060
Count Speed, Reigh Count	29	7	11	19,510
COUNT INDIGO (1)				
Count Turf, Count Fleet	16	2	2	4,050
Count Wood, Count Fleet	7	1	1	280
County Delight, Count Fleet	12	4	6	13,150
CALEDON BEAU (1)				
Crack Time, Grand Time	3	1	1	520
Crafty Admiral, Fighting Fox	27	9	13	26,617
LADY YOLANDE (1)				
Crowfoot, Blue Larkspur	6	2	2	2,290
Cuantos, *Quatre Bras II	10	2	4	4,800
Cum Laude, *By Pass II	4	1	2	1,355
Curandero, Brazado	16	3	4	4,870
Custus Rastus, Requested	11	3	3	1,098

D

Sire	No. Foals	Wnrs.	Races	First Money
Daily Dip, *Mahmoud	16	1	1	650
Dan Smith, *Alibhai	4	1	1	615
Dark Hawk, *Alibhai	10	3	4	2,625
Dark Star, *Royal Gem II	12	5	9	18,295
*Daumier, Niccolo Dell'Arca	29	7	9	15,855
Defensive, *Alibhai	5	1	1	1,000
Deliberator, Wise Counsellor	7	2	2	2,314
De Luxe, Bull Lea	2	2	3	5,790
Depth Charge, Bold Venture	21	12	23	36,340
SANDUSKY (1)				
Desert Gold, *Blenheim II	3	1	1	456
Destrer, *Hey Diddle Diddle	6	1	1	680
Devil Diver, *St. Germans	19	3	5	14,260
DEADEYE DICK (1)				
Dharan, Some Chance	3	1	2	2,152
Diamond Dick, *Rolls Royce	10	1	1	1,300
Diamond Flash, Green Flash	2	1	1	1,235
Direct Win, With Regards	2	1	1	940

Sire	No. Foals	Wnrs.	Races	First Money
Discovery, Display	11	1	3	5,400
Dispose, Discovery	3	1	1	1,240
*Divine Right, Blue Peter	6	1	1	770
*Djeddah, Djebel	29	5	8	11,865
Doctrine, *Beau Pere	6	2	3	4,325
Dogpatch, *Bull Dog	4	1	1	1,400
*Domingo, Colombo	3	1	1	390
Doo Little, Yankee Doodle	3	2	2	1,355
Double Brandy, Questionnaire	4	2	2	3,675
Double Feature, Psychic Bid	3	1	1	650
Double Jay, Balladier	29	4	5	10,360
Drawby, Diavolo	7	2	2	2,075
*Dunboy, Dastur	3	2	3	2,300
Dymoke, *Sickle	7	1	1	1,160

E

*Eagle Hawk, Manitoba	5	1	2	1,940
Early Edition, *Hunters Moon IV	8	1	1	1,380
Eastern Flyway, Roman	2	1	3	12,767
EASTERN HOBO (1)				
Easy Mon, *Pharamond II	15	5	6	5,965
Echuca Ladd, Goalduring	3	1	1	416
Eddie Welch, *Alibhai	10	2	2	1,250
Edier's Flash, Green Flash	1	1	3	4,225
Education, Ariel	22	8	17[1]	37,507
CHALK TALK (1)				
Eiffel Tower, *Beau Pere	4	1	1	1,300
Eight Thirty, Pilate	16	1	1	2,600
Ellice's Ace, Sweep On	5	1	1	650
El Mono, Head Play	8	3	3	4,945
*Endeavour II, British Empire	35	9	12	18,830
Ensign, Count Fleet	7	3	4	4,420
*Epecuen, Requiebro	2	1	2	2,800
Epic, Bunty Lawless	3	3	4	5,225
Equistar, Equipoise	4	2	2	1,080
Equistone, Equipose	6	1	2	3,740
Errard, *Challenger II	23	7	8	15,050
Escadru, *Challenger II	13	2	2	4,095
*Espalier, Borealis	15	5	6	6,205
QUEEN'S PAL (1)				
*Esprit de France, Epigram	13	2	3	5,905
Eternal Bomb, Eternal Bull	10	1	2	750
Eternal Bull, *Bull Dog	20	8	17	27,440
Eternal City, Roman	2	1	1	1,800
Eternal Lark, Eternal Bull	10	3	4	7,065
Eternal Reward, Reaping Reward	13	5	5	4,750
Eternal Road, Eternal Bull	4	1	1	1,300
Eternal World, Eternal Bull	2	1	1	440
Eye For Eye, Chicaro	4	1	1	975

F

*Fairaris, Fair Trial	11	4	4	4,640
Fair Game, Ariel Game	1	1	3	5,725
*Fair Truckle, Fair Trial	4	2	2	1,623
Faultless, Bull Lea	9	2	4	4,057
ARMERA (1)				
Ferd, Lochinvar	4	1	2	8,925
COHANSEY (1)				
Fighting Fox, *Sir Gallahad III	15	3	6	13,470
Fighting Frank, Fighting Fox	4	1	2	797
Fighting Step, Fighting Fox	5	2	3	5,850
Final Touch, Dauber	2	2	3	6,175
First Fiddle, *Royal Minstrel	11	4	6	10,115
*First Secretary, Diplomat	10	1	1	1,160
Flaming Bush,				

LEADING SIRES OF 2-YEAR-OLDS

The following list of sires of 2-year-olds accounts for first money in North America through Sept. 25, except for late returns from a few tracks. Under the name of the sire is the name of his principal 2-year-old money winner. Superior figures indicate dead-heats.

Sire	Winners	Wins	Stakes Wnrs./Wins	First Money
POLYNESIAN, 1942, by Unbreakable	2	11	1/6	$154,645
Poly Hi $148,595				
JET JEWEL, 1949, by Jet Pilot	2	5	1/3	135,680
Jewel's Reward $133,025				
ROMAN, 1937, by *Sir Gallahad III	6	12	3/4	123,030
Hasty Doll $80,650				
PHAR MON, 1945, by Easy Mon	6	10	1/2	120,120
Leather Button $110,500				
BOLERO, 1946, by Eight Thirty	11	24	3/6	115,797
Bolero U. $51,937				
*WINDY CITY II, 1949, by Wyndham	2	6	1/3	106,645
Old Pueblo $105,270				
OLYMPIA, 1946, by *Heliopolis	10	19	1/4	90,100
Alhambra $52,565				
*NIRGAL, 1943, by *Goya II	7	12	1/3	83,897
Li'l Fella $72,182				
ANYOLDTIME, 1948, by Eight Thirty	2	7	2/4	74,250
Sally Lee $61,300				
*ROYAL CHARGER, 1942, by Nearco	5	10	2/2	70,310
Idun $54,730				
*PRINCEQUILLO, 1940, by Prince Rose	11	17	1/1	69,740
Sequoia $41,790				
GREEK SHIP, 1947, by *Heliopolis	6	13	1/1	67,735
Plion $49,970				
*NASRULLAH, 1940, by Nearco	9	16	1/1	58,370
Fleet Nasrullah $20,425				
*HELIOPOLIS, 1936, by Hyperion	6	7	1/1	53,740
Rose Trellis $42,350				
PAPA REDBIRD, 1945, by Balladier	12	26	1/1	53,005
Wing Jet $19,635				
BEAU MAX, 1947, by Bull Lea	3	13	2/5	52,594
Margaretta $45,888				
OCCUPY, 1941, by *Bull Dog	5	10[1]	2/2	45,024
Bridgework $18,372				
ADMIRAL LEA, 1946, by Bull Lea	9	16	2/2	40,990
Circle Lea $11,550				
*KHALED, 1943, by Hyperion	14	16	0/0	39,875
McTavish $6,050				
*ROYAL GEM II, 1942, by Dhoti	11	17[1]	0/0	37,747
Court Planting $7,605				

THE MOST WINNERS

*KHALED	14
JOHNS JOY	13
WINDFIELDS	13
DEPTH CHARGE	12
PAPA REDBIRD	12
BOLERO	11
*PRINCEQUILLO	11
*ROYAL GEM II	11
OLYMPIA	10

THE MOST WINS

PAPA REDBIRD	26
BOLERO	24
DEPTH CHARGE	23
WINDFIELDS	23
OLYMPIA	22
JOHNS JOY	21
FLEETING STAR	18
EDUCATION	17[1]
*ROYAL GEM II	17[1]
ETERNAL BULL	17
I WILL	17
*PRINCEQUILLO	17

Begin with PRO-VI-MIN

For weanlings, it's especially important to feed them in a way that will start them on the track of good health. The best way to accomplish this is to add *protein* to their daily rations. Protein guarantees the weanling will fully utilize all his feed and at the same time benefit from the structural elements found in powerful protein. Outstanding source of protein is PRO-VI-MIN. Begin with PRO-VI-MIN and you begin with the finest.

PRO-VI-MIN — Powerful protein fortified with vital vitamins and necessary minerals. For weanlings, yearlings and all growing horses.

WINN — Companion protein product. More concentrated. For studs, broodmares, stallions and all horses in training.

DISTRIBUTOR

G. N. SAEGMULLER

Warrenton, Va.

Protein Feed Corporation
TENNENT, N.J.

Or order these protein products direct in quantities from 1 lb. to 1 ton.

the broodmare QUICK TALK . . . and her BLUE MAN weanling, will sell at

Keeneland, Wednesday Night, October 30

Quick Talk
Lt. b. m., 1950
- **Count Fleet**
- **Bimlette** (Stakes winner, dam of $100,000 winner)
  - **Bimelech**
  - **Bloodroot** Top class mare, dam of 3 $100,000 winners
    - **Blue Larkspur**
    - ***Knockaney Bridge** Foundation Bradley mare

This winning Count Fleet mare is half-sister to the stakes winner Maharajah, winner of over $100,000, and is out of the Frizette winner Bimlette, sister to Be Faithful ($189,040, and dam of the $100,000 winner Lalun), and half-sister to the stakes winners Bric A Bac and Ancestor — both winners of over $100,000. The second dam, the great producer Bloodroot was a top class race mare, sister to the stakes winner Brooklyn, and a half-sister to the $100,000 winner Brookfield. Quick Talk is in foal to *Solar Slipper.

ALSO — Weanling filly by BLUE MAN—QUICK TALK

Consigned by: Allen T. Simmons

Sire	*No. Foals*	*Wnrs.*	*Races*	*First Money*
Blue Larkspur	7	3	12	19,620
Flaming Fleet, Count Fleet	7	3	5	11,830
Flash o' Night, Bull Lea	6	3	9	16,525
Fleeting Star, Count Fleet	15	8	18	26,894
Flight Tower, Eiffel Tower	2	1	1	650
Flitterpere, *Beau Pere	2	1	1	339
*Flotando, Bubalco	1	1	1	720
*Flushing II, *Mahmoud	18	6	6	7,970
Fly Away, *Blenheim II	10	5	7	13,155
Flying Doug, Flying Heels	3	1	1	1,250
Flying Vale, *Piping Rock	3	1	2	650
Fondest Hope, Xalapa Clown	3	1	1	1,300
Foray Array, *Foray II	13	3	4	5,855
Foreign Policy, Peace Chance	13	2	2	770
Four Brothers, Jamestown	1	1	4	3,345
Four Freedoms, Peace Chance	10	5	6	10,620
Frank's Pal Port au Prince	8	2	3	3,420
Free America, *Blenheim II	16	2	5	16,700
BE MY HONEY (1)				
Free For All, Questionnaire	15	4	10	19,890
Friedacres, Pensive	5	2	2	2,500
Friendly Frank, War Admiral	3	2	2	1,430
Fritz Maisel, Little Beans	10	3	5	9,270
G				
Galla Damion, Sir Damion	6	3	3	1,875
Gallahadion, *Sir Gallahad III	15	2	3	1,753
Gallois, *Pharamond II	4	1	1	715
Gangway, Gallant Fox	3	2	2	3,395
Gay Town, Gay Monarch	2	1	1	975
General Don, Don Leon	8	1	1	700
General Rich, War Glory	1	1	1	625
General Staff, *Mahmoud	16	3	7	18,185
George Gains, He Did	9	1	3	5,395
Giant Servant, Giant Killer	1	1	1	560
Gilded Knight, *Sir Gallahad III	8	5	7	6,155
Gobbler, Bolingbroke	2	1	2	3,600
Gold Bull, *Bull Dog	5	2	2	4,550
Golden Bull, *Bull Dog	2	1	1	850
*Goldleigh, Buckleigh	6	3	5	2,880
Good Ending, Bull Lea	11	3	3	4,000
*Good Shot, Big Game	3	1	1	1,800
*Goya II, Tourbillon	7	1	2	4,600
Grand Admiral, War Admiral	18	4	8	10,172
Grand Slam, Chance Play	7	2	2	1,550
Grano de Oro, Main Man	7	1	1	480
Graphic, *Alibhai	6	1	3	4,680
Gray Dream, *Gino	22	4	5	5,657
Great Circle, *Beau Pere	15	2	3	3,780
*Great Faith, Fair Trial	7	2	3	4,400
Greek Ship, *Heliopolis	23	6	13	67,735
PLION (1)				
Greek Song, *Heliopolis	15	5	7	10,240
Greek Warrior, *Mahmoud	14	3	4	8,480
Green Flash, Green Wave	15	3	5	7,350
Greenock Sixty, Greenock	5	2	2	590
Grey Skies, *Mahmoud	6	3	5	5,061
MAJOR TURLEY (1)				
Grey Sovereign, *Nasrullah	1	1	2	14,960
*GREY MONARCH (1)				
Guillotine, Bimelech	11	1	3	2,880
Gun Shy, Villon	1	1	1	440
H				
*Hachazo, Congreve	5	3	6	7,305

Sire	No. Foals	Wnrs.	Races	First Money
Hail Victory, *Blenheim II	9	2	2	880
Haltal, The Porter	11	2	2	2,750
Halter, Haltal	12	3	4	8,655
Hannibal, Roman	22	5	7	14,875
Harbourton, Eight Thirty	1	1	1	4,090
MR. BURTON (1)				
Harvesting, *Sickle	9	2	4	2,917
Harvest Reward, Reaping Reward	5	1	1	2,275
Hasteville, Haste	9	1	1	715
Hawley, Blue Larkspur	6	1	2	1,475
Heather Broom, The Porter	3	2	3	8,450
He Did, Victorian	5	3	4	6,585
Heelfly, Royal Ford	2	1	2	2,435
Heliodorus, *Heliopolis	7	2	3	2,700
*Heliopolis, Hyperion	19	6	7	53,740
ROSE TRELLIS (1)				
Helioptic, *Heliopolis	3	1	1	1,240
Hermes, *Heliopolis	2	1	1	560
Hezahoney, Blue Pair	3	1	4	11,500
HE'S FIRST (1)				
*High Bandit, Hyperion	15	3	3	3,620
*Highbury, Hyperion	8	2	5	3,355
*High Jip, High Caste	4	1	1	650
*Highlander II, *Norseman	5	3	5	2,800
High Lea, Bull Lea	12	5	9	19,480
Hill Prince, *Princequillo	23	5	5	10,630
Hi-Pilate, Pilate	5	1	1	391
*His Nickel, His Grace	2	1	1	715
Holdall, *Bull Dog	12	1	1	850
*Hollywood, Fairford	4	4	9	13,045
SACROMONTE (2)				
*Hombre, Tresiete	7	1	1	650
Honeytown, Johnstown	2	1	1	1,160
Hood, Marine	2	1	1	3,085
HOODETTE (1)				
*Hunters Moon IV, Foxhunter	14	3	4	3,870
Hy Aethel, Hygro	5	2	3	4,355
Hy Diamond, Hygro	9	2	5	8,490
Hypothetical, Hyperion	3	1	3	18,161
LITTE REAPER (2)				
Hy Qua, Hygro	4	2	3	1,417

I

Sire	No. Foals	Wnrs.	Races	First Money
I Am, Bimelech	6	1	1	1,950
Immediate, Bimelech	1	1	1	1,000
Impel, Count Fleet	7	3	6	7,585
Imperial Rock, *Alibhai	6	1	1	700
Imperium, *Piping Rock	4	1	1	1,250
Indian Hill, Burg-El-Arab	12	5	10	19,733
HANA CHIEF (1)				
Industrial, *Beau Pere	4	1	1	1,865
In Suspense, Bull Lea	6	2	3	11,700
Intent, War Relic	10	1	1	2,405
Inyureye, Brookfield	3	1	1	1,920
*Irish Phil, Fair Trial	8	1	1	650
*Isolater, Blandford	9	1	1	1,160
I Will, Roman	26	9	17	30,702
SILVER SHIP (2)				

J

Sire	No. Foals	Wnrs.	Races	First Money
*Jai Hind, Nearco	9	8	14	9,600
MARILIN MY GAL (1)				
Jean Miracle, Jean Bart	5	1	1	625
Jes Blitzen, Blue Blitzen	2	1	2	1,840
Jet Flight, *Blenheim II	5	1	2	3,900
Jet Jewel, Jet Pilot	6	2	5	135,680
JEWEL'S REWARD (3)				
Jet Pilot, *Blenheim II	14	3	3	5,385
Jett-Jett, Sun Teddy	4	1	2	1,830
*John Constable, *Nasrullah	6	1	0[1]	890
John One, Man o' War	6	2	2	709
Johns Joy, *Bull Dog	30	13	21	28,764
BLACK SIGNAL (1)				
John's Pride, *Mahmoud	9	1	1	800
Jug Band, Questionnaire	2	1	1	1,320
Junior Atlas, Bull Lea	8	2	3	5,415

K

Sire	No. Foals	Wnrs.	Races	First Money
Ky. Colonel, Balladier	14	1	4	8,590
Ky. Lea, Sun Again	4	2	2	1,104
Kerry, *Sir Gallahad III	4	2	3	5,035
*Khaled, Hyperion	30	14	16	39,875
Kind Sun, Sun Again	1	1	1	700
*King's Abbey, King Salmon	17	3	4	4,750
King's Pawn, *Royal Minstrel	7	1	1	390
King's Stride, Coldstream	5	3	4	6,895
Kitchen Police, Discovery	7	3	5	7,685
Klohome, *Mahmoud	2	1	1	650
Knockdown, Discovery	13	1	2	5,200
*Knockmealdown, *Royal Charger	1	1	1	2,475

L

Sire	No. Foals	Wnrs.	Races	First Money
*Laico, Petrarca	5	1	1	1,250
*Lambethdale, Loaningdale	2	1	1	552
Last Show, Amphitheatre	1	1	1	700
*Lawfare, Fair Trial	17	4	5	3,450
Lees Boy, Bull Lea	5	1	1	2,015
*Leucoton, Vilaris	4	2	3	5,400
Lextown, Littletown	5	1	1	1,430
Light Broom, *Ambrose Light	4	1	2	1,230
Lights Up, Eight Thirty	7	1	1	1,475
Lillolkid, Jack High	3	1	1	650
Limestone, Chance Sun	3	1	1	390
Little Beans, Mirafel	4	1	1	1,800

•Yearlings—Selling First Night at Keeneland Monday, Oct. 14

Colts By

Requested

Greek Ship

Cosmic Bomb

OUT OF

War Admiral

***Bull Dog**

King Salmon

MARES

Full Brother to Good 1957 2-Yr-Old

Hip 127—B. c., by Greek Ship—Valiente, by *Bull Dog. Full brother to **Valiant Ship,** a filly we sold at Keeneland last fall. Valiant Ship, good **winner and placed in stakes at 2, 1957,** already has won approximately three times her purchase price. All of Valiente's foals to the races have won. She is a winning half-sister to stakes winner **Donitas First,** is out of **Donita M.,** stakes winner, sister to granddam of **Summer Tan.**

•

Two From U. S. and English Stakes Families

Hip 113—Dk. b. c., by Requested—Ships Colors, by War Admiral. Ships Colors' first foal to race is the 1957 winner **World Over.** She is a daughter of **Rifted Clouds,** stakes-winning sister to the stakes winner **Signator.**

Hip 114—B. c., by Cosmic Bomb—*Silver Sal, by King Salmon. Half-brother to winners **Salvolatile** (Ladys Well Stakes in England) and **Silverdan** (*Silver Sal's first American foal). ***Silver Sal** is a stakes-winning half-sister to the English stakes winners **Silversol, Harvest Moon,** and **Solar Cloud.** *Silver Sal's first 2 dams won stakes, including **One Thousand Guineas.**

SHAWNEE FARM (Mrs. Parker B. Poe)

AL COFIELD, MANAGER — HARRODSBURG, KENTUCKY

Compare These Keeneland Fall Sale Yearlings With Keeneland & Saratoga Summer Sales Yearlings

Their Dams:

- **All With Produce To Race Are Dams of Winners**

Record of mares with produce to race:

- **75% Dams of Stakes Horses**

Their Sires:

Bimelech
Pavot
Requested
***Royal Serenade**
Shut Out
Sun Again

THE YEARLINGS:

Hip 365 — Br. c., by Bimelech—Stimulitha, by Stimulus. Half-brother to **stakes winner Benroman** and **stakes-placed King William** and **Bricker.** Family of **Blue Yonder, First To Fight, Bridal Shower, Why Not Now, Cillas** (winner French Derby), and many other leading horses.

Hip 350 — Br. f., by Pavot—Princess Slip, by *Vezzano. Half-sister to **Midway Boy,** 1957 winner and **placed in stakes,** and winners Lady Redbird and Naughty Lady. These are all of Princess Slip's foals of racing age. Family of **Black Tarquin, Vagrancy, Vicar, Vicaress, Hypnotic,** etc.

Hip 385 — Dk. br. c., by Sun Again—Be Happy, by *Beau Pere. Half-brother to 1957 winners **Ali's Pride (stakes winner),** Midland Man and Bull Pine (2-yr.-old which also has placed in stakes). These are all of Be Happy's foals. Be Happy won and **placed in stakes** and is half-sister to **stakes winner Forever After.** Be Happy is out of half-sister to **stakes winner Scarlet Abbey** and **Blue Trumpeter** ($120,912).

Hip 352 — B. c., by Shut Out—Questage, by Sun Again. The young mare Questage is dam of the 1957 winner Sun Bride and is out of a half-sister to **Armed** ($817,475), **Re-Armed, Lap Full,** etc.

Hip 355 — Ch. f., by *Royal Serenade—Rock Drill, by Whirlaway. First foal of **Rock Drill,** a **stakes-winning** half-sister to **stakes winner Home Free.** Her dam is a half-sister to **stakes winner** and sire **Heelfly.** Next dam won **stakes.**

Hip 391 — Ch. c., by Requested—Bonnie Flag, by Neddie. Half-brother to winners Evasive and Cablegramme. Bonnie Flag won 10 races, is half-sister to a **stakes winner** and out of a 100% producer. Next dam half-sister to **Busy American** and to dam of **Ky. Derby winner Gallahadion.**

SELLING OCTOBER 17
AT KEENELAND

FRANK CONKLIN
Elsmeade Farm, Lexington, Ky.

Sire	*No. Foals*	*Wnrs.*	*Races*	*First Money*
Little Sandy, *Bull Dog	1	1	2	2,850
FAIR QUEEN (1)				
Lochinvar, Case Ace	6	1	3	3,445
Lodge Night, *Alibhai	18	5	7	13,845
*Lolimi, Stardust	7	4	7	6,568
LOLI'S BONNET (1)				
Lord Autumn, Pennant	1	1	1	1,040
Lord Boswell, *Boswell	15	3	3	3,892
Lord Putnam, Requested	20	3	4	21,165
BOARD MAN (1)				
Loser Weeper, Discovery	14	2	2	3,280
*Lucius, Hyperion	7	2	3	4,000
Lucky Oscar, Easy Mon	6	1	2	2,145
Lycos, *Sickle	6	2	2	1,960

M

*Mabe Monday, Fair Trial	4	2	2	1,267
Madero, Gallant Fox	6	1	1	320
Maerunway, *Bull Dog	8	1	2	3,040
*Mafosta, Fair Trial	13	2	3	3,498
*Magic Slipper II, His Slipper	6	1	1	1,300
*Mahmoud, *Blenheim II	15	3	4	9,945
Make-Up Man, *Beau Pere	6	1	1	1,400
Mameluke, *Mahmoud	14	2	8	11,500
Manchac, *Bahram	5	3	5	8,875
Marching Sir, *Sir Gallahad III	5	1	1	1,100
*Marchons II, Medicis	11	3	3	6,175
Market Wise, Brokers Tip	8	2	2	4,400
*Master Gunner, *Nasrullah	6	5	6	8,290
May Reward, Reaping Reward	3	3	3	3,400
*Mehmandar, Nearco	10	2	2	2,910
Mel Hash, Hash	7	1	3	3,045
Menow, *Pharamond II	9	1	1	1,300
*Miche, Michel	15	2	5	7,420
Middleground, Bold Venture	7	1	1	2,080
Midianite, *Mahmoud	10	3	4	4,660
Mighty Story, *Mahmoud	23	8	15	20,405
Misnomer, *Alibhai	5	1	1	650
Model Cadet, Requested	14	2	3	6,954
EL MISTERIO (1)				
*Moonlight Run, Bobsleigh	8	1	1	615
Moosehead, *Sir Gallahad III	8	1	1	312
More Sun, Sun Again	20	3	4	8,750
*Morocco Bound, Khan Bahadur	5	1	1	1,800
Morocco Prince, Port au Prince	5	1	2	2,440
Morphil, Morsel	2	1	3	2,570
LITTLE PHIL (1)				
Mossborough, Nearco	1	1	1	2,600
Mount Marcy, *Mahmoud	17	7	14	28,321
Mr. Busher, War Admiral	18	5	8	13,227
HATHAWAY (1)				
Mr. Jay Bird, Sergt. Donaldson	5	1	1	1,300
Mr. Music, Balladier	22	8	12	12,245
Mr. Shot, Annapolis	4	1	1	650
Mr. Trouble, *Mahmoud	18	9	12	22,040
BELLE POINT (1)				
Munitions King, The Okah	1	1	2	960
Music Man, King Cole	4	1	2	2,600
*My Babu, Djebel	1	1	1	2,275
My Request, Requested	21	5	5	9,655
My Rocket, My Grey Tet	2	2	3	1,138

N

*Nasrullah, Nearco	33	9	16	58,370
FLEET NASRULLAH (1)				
*Nathoo, *Nasrullah	11	3	3	6,150
National Debt, Trierarch	4	2	2	1,104
Natural, Chance Shot	5	2	2	2,080
Nedayr, Neddie	2	1	3	5,036
CARABALI (1)				
Nelson Dunstan, Ariel	3	1	2	936
New Dough, Hash	1	1	1	1,825

KEENELAND Fall SALES

726 HEAD

347 COLTS 379 FILLIES

YEARLINGS
OCT. 14-18, 21-22

Enjoy Racing

AT BEAUTIFUL KEENELAND
WHEN YOU ATTEND
THE SALES THIS FALL!

Combine business with pleasure during the fall yearling sale at Keeneland. You'll see top thoroughbreds on the track . . . and in the sales ring. This fall, quality is higher than ever before in the sale of "bargain" yearlings. Take your place in the pavilion for big opportunities in good yearling buys!

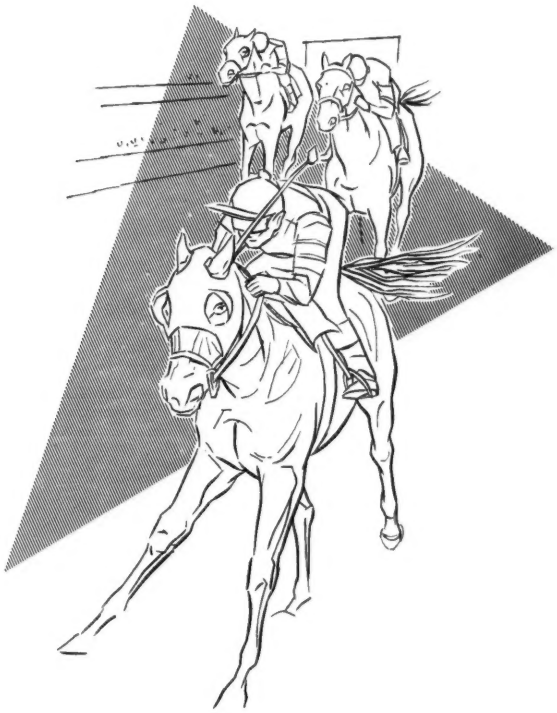

Since this sale starts during the Keeneland race meeting, we urge you to make hotel and travel reservations immediately. KEENELAND FALL SALE OF BREEDING STOCK and horses of other ages—OCTOBER 28-30.

BREEDERS' SALES Company
LEXINGTON KENTUCKY

WILLIAM S. EVANS, Gen. Mgr.

KEENELAND FALL SALE OF YEARLINGS —OCT. 14-18, 21-22. 726 HEAD.

ON TRUST YEARLINGS

FULL BROTHER To 1957 WINNER

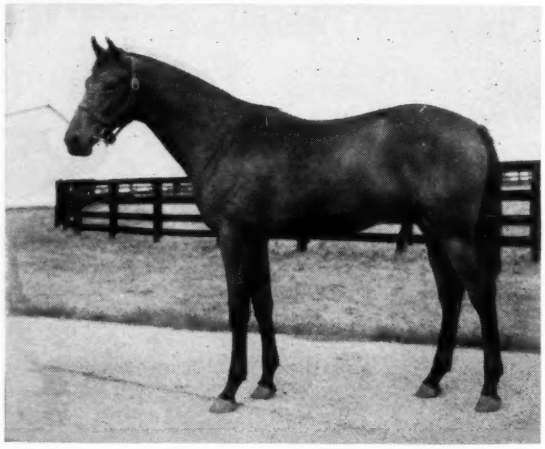

HIP 20—B. C., BY ON TRUST—REIGH WINKLE, BY REIGH COUNT. Full brother to 1957 winner, Pacific Rose (3 wins). Out of a sister to winners The Muffin and Decoupage (also producer) and half-sister to Hasti Night (1957 winner, 14 wins to date). Family of Cosmic Missile, Misty Isle, etc.

Both To Be Sold First Session At Keeneland—1:30 P.M., Oct. 14

FULL SISTER To WINNER GANAJA

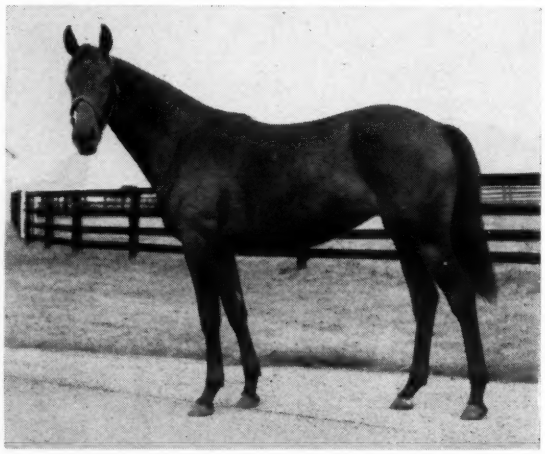

HIP 28—B. F., BY ON TRUST—TICKINGATIT, BY WATCH-IMTICK. Full sister to Ganaja (impressive winner at Santa Anita by 3½ lengths and by 4 lengths, also has won at Tanforan). Out of Tickingatit, winner of 19 races and half-sister to Stage Driver (1957 winner, 20 wins to date). She is out of Hardatit, 13 wins, including Southern California H. Family of Capot, Sporting Blood, Candle Wood, Piquet, etc. Both yearlings are the property of

Earl Stice & Sons

Sire	No. Foals	Wnrs.	Races	First Money
New Moon, Discovery	13	4	9	11,050
New World, Discovery	8	2	2	540
Next, *Bahram	6	1	2	2,170
*Nirgal, *Goya II	24	7	12	83,897
LI'L FELLA (3)				
*Nizami II, Nearco	16	3	3	5,850
Noble Creek, *Blenheim II	17	6	8	12,880
Noble Hero, *Heliopolis	8	4	5	7,447
Noble Impulse, *Bull Dog	6	2	3	4,485
No Competition, *Bull Dog	2	1	1	390
*Noor, *Nasrullah	20	4	5	11,445
*Norseman, Umidwar	7	3	8	23,220
MOON GLORY (1)				
*North Carolina, Kingsway	4	1	2	5 395
*Northern Star, Mirza II	11	5	6	9,960

O

O'Admiral, Grand Admiral	6	1	4	3,430
Occupation, *Bull Dog	1	1	2	5,395
Occupy, *Bull Dog	12	5	10[1]	45,024
BRIDGEWORK (1)				
DANCE CARD (1)				
Ocean Swell, Blue Peter	1	1	1	2,015
Ocean Wave, *Blenheim II	7	3	4	2,400
Oil Capitol, *Mahmoud	25	8	15	31,220
Okapi, Eternal	3	2	2	18,585
KAPITOR (1)				
Old Rowley, Menow	3	1	2	1,950
Olney, Burgoo King	10	3	3	1,396
Olympia, *Heliopolis	20	10	22	90,100
ALHAMBRA (4)				
Omission, Jock	9	2	2	2,475
One Hitter, Shut Out	14	3	3	5,845
On Location, *Teddy	3	1	1	2,015
On the Mark, Equestrian	4	2	5	9,475
On Trust, *Alibhai	17	2	2	3,740
*Orbit II, Hyperion	8	4	5	6,545
*Orestes III, Donatello II	11	1	1	2,600
*Osorno, Trelawny	2	1	3	6,385
*Ostentoso, Parlanchin	5	1	1	650
Overslept, *Alibhai	10	1	3	1,626
Owners Choice, *Blenheim II	6	2	2	2,250

P

*Pactole, Fair Copy	4	2	4	2,170
Palestinian, Sun Again	13	4	6	13,715
Pamheim, *Blenheim II	4	2	2	2,925
Panorama, Sir Cosmo	1	1	1	1,040
Papa Redbird, Balladier	24	12	26	53,005
WING JET (1)				
Pardal, Pharis	2	1	2	2,700
Pari Brazen, Pari-Mutuel	2	1	2	1,330
Passado, Roman	1	1	1	1,200
Paul's Pride, *Soleil du Midi	2	1	2	1,300
Pay Me, Menow	2	1	1	297
Pedigree, *Beau Pere	10	1	2	5,775
Pep Well, *Boswell	13	3	3	3,350
*Peter Flower, Blue Peter	4	1	1	2,340
Petition, Fair Trial	4	1	1	2,600
Petrose, Peter Hastings	12	1	1	715
Phalanx, Pilate	20	4	6	25,000
OIL RICH (1)				
Pharanor, *Pharamond II	5	1	2	2,950
Pharloch, *Pharamond II	6	2	4	1,250
Phar Mon, Easy Mon	14	6	10	120,120
LEATHER BUTTON (2)				
*Picafort, Halifax	4	1	1	1,320
Piccolo, Whichone	3	2	2	1,005
Piet, Grand Slam	9	3	4	7,865
Pinebloom, Menow	17	5	6	11,800
Pistolero, Petrose	5	2	2	1,128
Platform, Our Boots	3	2	2	2,420
Pleasure Fund, Bold Venture	10	3	5	7,975
Plucky Ray, *Foray II	2	1	1	615
Poised, Equestrian	5	1	2	943
Polynesian, Unbreakable	22	2	11	154,645
POLY HI (6)				

Sire	No. Foals	Wnrs.	Races	First Money
Pont Neuf, Stimulus	2	1	1	560
Poo Bah, New Dough	1	1	1	2,100
Powdered Milk, Milkman	12	4	4	2,925
Prepared, Roman	7	2	3	3,840
*Priam II, Pharis	14	4	7	15,940
Prince Dare, *Princequillo	2	1	2	4,375
Prince Quest, Requested	11	3	6	16,804
SWEET MANDY (1)				
*Princequillo, Prince Rose	24	11	17	69,740
SEQUOIA (1)				
Prince Simon, *Princequillo	6	2	2	2,075
Proof Coil, *St. Elmo II	8	2	2	3,260
Prophets Thumb, Bull Lea	24	5	6	10,341
TINY LITTLE (1)				
Provocative, Roman	19	5	11	15,915
Pry, Questionnaire	3	2	3	7,020
Psychic Bid, Chance Play	6	1	2	3,840

Q

*Quibu, Meadow	6	2	3	5,190
Quick Reward, Reaping Reward	12	3	6	10,695
Quick Wink, *Alibhai	3	2	3	6,660
*Quite Easy, Black Out	7	4	6	3,336
Quiz Show, Apache	6	2	1[1]	2,987

R

*Radiate II, Hyperion	15	3	5	5,420
*Radiotherapy, Hyperion	15	1	1	1,475
Ralibhai, *Alibhai	6	1	1	380
Ramillies, *Blenheim II	17	2	2	3,120
*Rameso, Ramazon	8	1	1	390
Razor Back Dream Prince	4	2	5	6,175
*Reading II, Marconigram	22	6	9	35,660
GLORIOUS NYMPH (2)				
Ready Jack, Pilate	4	3	5	2,660
Real Charge, Depth Charge	4	1	1	650
Real Fleet, Count Fleet	1	1	3	3,290
Re-Armed, Bull Lea	9	3	6	13,125
Reckon, *Bahram	5	1	2	1,425
Red Jones, Lucky Eleven	1	1	3	5,050
Red Rover, Balladier	1	1	1	2,275
*Reed Mace, Hyperion	5	2	2	2,320
*Renown II, Rustom Pasha	2	1	1	1,300
Repand, Johnstown	3	1	1	2,275
Reply Paid, Questionnaire	1	1	2	4,650
Requested, Questionnaire	12	4	7	14,625
Revoked, Blue Larkspur	31	4	5	8,615
*Rico Monte, Saint Patrick	20	2	2	3,905
Rippey, Pompey	19	6	9	23,535
CASTING (1)				
Rising Star, Blue Larkspur	4	1	1	1,380
*River War, Nearco	6	1	0[1]	890
Roi Rouge, Burgoo King	5	3	4	3,400
Roman, *Sir Gallahad III	26	6	12	123,030
POCAHONTAS (1)				
HASTY DOLL (2)				
MUSIC MAN FOX (1)				
Roman Bout, Roman	14	1	1	1,300
Roman In, Arigotal	3	1	2	2,000
Roman Sandal, Roman	13	3	10	30,593
A DRAGON KILLER (1)				
ROMAN BOW (1)				
Rosemont, The Porter	8	1	1	2,600
Rosewell, *Boswell	1	1	1	2,275
Rough Doc, *Challenger II	4	1	1	1,950
Rough'n Tumble, Free For All	8	3	7	17,615
Rough Pass, *By-Pass II	2	1	1	850
*Rounders, Colorado Kid	5	1	1	1,160
Rover, *Bull Dog	3	1	1	1,400
Royal Blood, Coldstream	3	1	1	1,040

Attend this sale while in Kentucky for Keeneland's fall racing and the fall Yearling Sale. You will see some of the nation's finest land for horses, and in a county where the tax rate consistently has been low — the tax savings pay the farm manager in some cases.

AT AUCTION

fertile, beautiful

408-Acre

Woodford County, Ky. Farm

by W. Pruett Graham Estate

Saturday, October 12, 10 A. M.

CENTRAL STANDARD TIME—ON THE PREMISES

It is about 15 miles from Keeneland — near U. S. Highway No. 60, about 4.7 miles west of Versailles, Ky. on the west side of the Steele Road. It begins about 400 feet southwest of U. S. 60 and of McKee's Crossroads, with the entrance about ½ mile from U. S. 60. Follow the signs.

This farm is abundantly watered by a number of never-failing springs. The soil is largely the rich, phosphate kind. Here are some of the most beautiful and productive pasturelands and croplands in the Kentucky Bluegrass. They can not be excelled for horse or cattle breeding, and general farming.

It has a large, old, brick dwelling with modern conveniences, tenant houses, and numerous barns and other improvements.

The 1957 tobacco allotment is 15.15 acres

Feed, a 1954 John Deere model 50 tractor, and other farm equipment will be sold at the same time.

EARLY POSSESSION MAY BE HAD.

Terms: 20% down on farm on day of sale, balance on delivery of deed on or before next January 15th. Personalty, cash.

See Mr. Will Tucker on the premises or inquire of any of the undersigned at Frankfort, Ky.

Allen Prewitt, Attorney

Bosworth M. Todd, Executor
Carter-Morris Realty Co.

Sire	No. Foals	Wnrs.	Races	First Money
*Royal Blue II, *Royal Charger	2	1	1	2,750
*Royal Charger, Nearco	24	5	10	70,310
ROYAL CLIPPER (1) IDUN (1)				
*Royal Gem II, Dhoti	22	11	17¹	37,747
Royal Lover, *Mahmoud	2	1	1	2,600
Royal Nap, *Pharamond II	5	1	1	325
Royal Prince, Dauber	6	1	4	3,870
Royal Red, Pilate	17	1	3	3,920
CINCHIE (1)				
Royal Serenade, *Royal Charger	16	6	7	14,565
Royal Visitor, Donatello	10	1	1	1,500
*Royal Vista, Panorama	9	1	1	1,100
*Ruditaurus, *Bull Dog	4	1	1	720
Rurales, *Gino	4	1	2	2,615
SHU R. (1)				

S

Sire	No. Foals	Wnrs.	Races	First Money
Sabu, *Mahmoud	9	1	1	$ 1,240
Saggy, Swing and Sway	7	3	1	12,820
Salmagundi, Hash	17	2	2	3,200
Samson D., Polynesian	2	1	1	800
*Samurai, Olenader	12	6	10	19,375
Sassanid, *Bahram	7	1	1	650
Satin Coat, *Polymelian	3	1	1	1,475
Sceneshifter, *Sickle	14	3	4	3,042
Scobeyville, *Rounders	5	2	2	4,700
*Scorpion II, Hyperion	11	1	3	4,015
Scotts Indian, Flying Scot	5	2	2	1,300
Sea Mate, Seabiscuit	4	2	6	3,312
Sea Sovereign, Seabiscuit	5	1	1	385
Sedgemoor, *Blenheim II	4	1	1	700
Selector, Thumbs Up	3	2	5	6,420
Sergt. Donaldson, Whisk Broom II	1	1	1	700
Seven Hearts, Grand Slam	6	1	3	4,680
*Seven Seas II, Hyperion	11	1	2	2,750
*Shahpoor, Solario	19	1	2	1,540
Shakamak, *Axenstein	9	1	1	1,725
*Shannon II, Midstream	17	2	3	5,465
Sheilas Reward, Reaping Reward	11	3	4	7,305
Shepperton, Sun Craig	2	1	1	1,160
Shipmaster, Pilate	3	1	1	1,300
Shivaree, Swashbuckler	6	1	1	850
Shock, Bull Lea	1	1	3	3,410
Shut Out, Equipoise	20	6	7	14,835
Silver Horde, *Bull Dog	9	2	2	1,650
Silver Wings, *Mahmoud	10	2	2	3,905
Sir Pennant, *Bull Dog	2	1	2	2,800
Skin Deep, Balko	5	1	1	700
Skytracer, Flares	8	2	6	8,550
Slide Rule, Snark	12	1	1	2,600
Snarler, *Bull Dog	2	1	1	1,320
Solidarity, *Alibhai	20	5	6	10,405
*Somali II, *Nasrullah	1	1	1	1,170
Some Chance, Chance Play	21	3	6	9,835
*Soodani, Stardust	5	2	4	2,710
Southern Pride, *Knight's Caprice	13	2	4	6,125
Spartan Valor, Attention	16	3	6	11,920
ROYAL LEO (1)				
Speak Up, *Beau Pere	6	2	5	7,675
Speculation, *Mahmoud	16	1	2	3,710
FAIRENA (1)				
Spotted Bull, *Bull Dog	12	2	3	2,057
WISE KABEE (1)				
Spy Song, Balladier	19	5	8	14,750
Stage Glitter, Stagehand	4	1	2	3,710
VAL GLITTER (1)				
Stepfather, *Beau Pere	3	1	2	3,910
Stitch Again, Pilate	5	2	3	5,550
Stone Age, *Bahram	13	3	3	6,125
Stronghold, Hard Tack	7	1	3	6,955
Stymie, Equestrian	9	2	4	20,550
NISHT AMOOL (1)				
Succession, *Beau Pere	15	4	5	3,150
*Sullivan, Panorama	22	7	13	26,960
Sun Again, Sun Teddy	19	6	7	13,220
Sun Bahram, *Bahram	5	1	1	1,435
Sunglow, Sun Again	2	1	1	845
Sunredgra, Sun Teddy	13	1	1	615
Super Idol, Rosemont	6	1	1	343
Supreme Court, Persian Gulf or Precipitation	3	1	1	1,475
Swing and Sway, Equipoise	7	2	3	2,555

T

Sire	No. Foals	Wnrs.	Races	First Money
*Taj Akbar, Fairway	4	1	1	1,000
Take Away, Aneroid	9	4	12	24,160
*Talon, Pantalon	9	1	3	1,672
Tarry Long, Ariel	13	1	1	360
Teddysun, Sun Teddy	8	1	1	290
Tehran, Bois Roussel	4	1	1	2,015
Texas Sandman, *Shifting Sands II	4	2	5	6,060
The Clan, *Blenheim II	4	1	1	650
The Doge, *Bull Dog	14	5	9	23,720
MELODY MINE (1)				
The Dude, *Alibhai	5	1	1	700
Thellusson, Gallant Fox	4	1	1	2,080
The Pincher, *Heliopolis	4	2	4	8,340
The Rhymer, *St. Germans	11	3	5	3,945
*The Sultan, *Mahmoud	9	2	3	2,955
*The Web II, Panorama	5	2	5	6,225
They Say, Roman	12	4	7	8,390
BEAU MADISON (1)				
Through Bound, Out Bound	8	4	6	7,655
Tide Rips, Battleship	3	1	1	2,275
Tiger, *Bull Dog	4	1	1	1,170
*Tipperary II, Tornado	1	1	1	650
Tip-Toe, *Foray II	4	3	5¹	7,012
Titilator, Stimulus	3	1	1	2,275

1957 FALL MEET October 31 through November 12

LAUREL STAKES

CLOSING TUESDAY, OCTOBER 15, 1957

***Thurs., Oct. 31**—MARYLAND FUTURITY — Added $10,000*
For Two-Year-Olds Foaled in Maryland. Six Furlongs

***Sat., Nov. 2**—THE TURF CUP — Added $20,000*
For Three-Year-Olds and Up, One Mile and a Furlong (On the Turf)

***Sat., Nov. 9**—SELIMA — Estimated Gross $70,000*
For Two-Year-Old Fillies. One Mile and a Sixteenth

***Mon., Nov. 11**—WASHINGTON, D. C., INTERNATIONAL — Invitational $100,000*
For Three-Year-Olds and Up. One Mile and a Half (On the Turf)

***Tues., Nov. 12**—MARYLAND FALL HANDICAP — Added $25,000*
For Three-Year-Olds and Up, About One Mile and Five-Eighths (On the Turf)

*Closed

Write, Wire for Stakes Blanks, Other Information:

MARYLAND STATE FAIR, Inc.

LAUREL RACE COURSE ● LAUREL, MD.

DARBY DAN WILL SELL 12 YEARLINGS

At Keeneland Thursday Night

(7:30 O'Clock)

OCTOBER 17

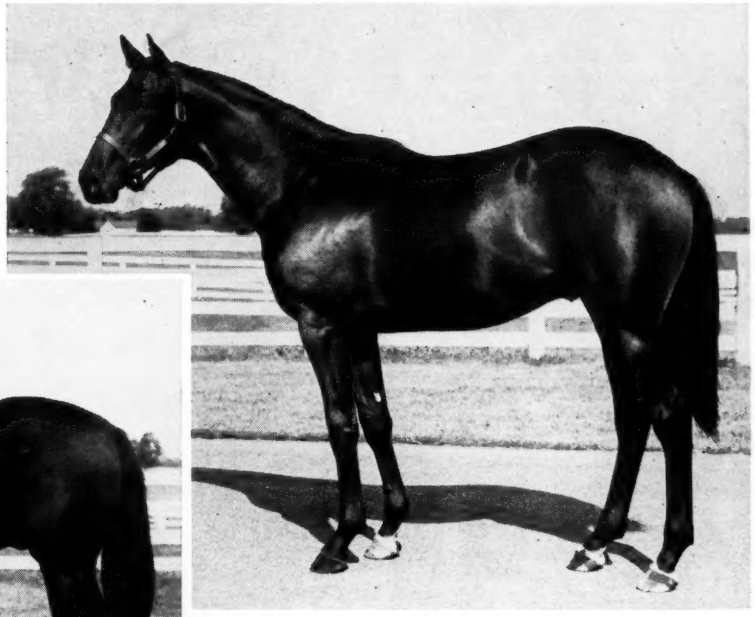

Hip 368—Dk. b. c., by Sun Again—Studious, by *Rhodes Scholar. Studious' first foal has placed. She is a sister to **Scholarship** (stakes winner of $104,460) and half-sister to stakes winners **Pompeys Pillar, Lovely Night, Royal Nap,** and **Slumber Song,** and to dam of stakes winner **Task.**

Hip 403—Dk. b. c., by *Agitator II—Darby Duma, by *Sickle. All of **Darby Duma's** foals of racing age are winners. They are **Eraser, Dr. Robert** (1957), **Birmooda** (4 wins 1957 and $25,000 to date), and **Dr. Link** (2 wins 1957 and $23,000 to date). Darby Duma is a winning daughter of **Blue Linnet,** half-sister to dams of stakes winners **Busy Morning, First Repeater,** etc. Family of **Balladier, Blue Warbler,** etc. This handsome colt is from the first crop by ***Agitator II,** notable son of **Nearco.**

The Other 10 Yearlings Are:

Hip 378—B. c., by Pet Bully—Admiral's Flag, by War Admiral. 2nd foal of winning mare, family of Alerted, Cavalcade, Hurriette, etc.

Hip 388—Dk. b. c., by *Nirgal—Bleebok, by Blue Larkspur. Half-brother to Delta Queen, River Gate, etc. Out of half-sister to Brokers Tip.

Hip 392—B. f., by *Nirgal—Breath O'Morn, by *Djeddah. 1st foal of winning half-sister to Clear Dawn ($193,600), Evening Time (Betsy Ross Stakes, etc.).

Hip 337—Ch. f., by *Djeddah—Melanesian, by Polynesian. Out of winning half-sister to Delta Queen, top race mare, dam of Beautillion, etc.

Hip 353—B. c., by Mount Marcy—Rarelea, by Bull Lea. Half-brother to Ponder Lea, 1957 winner at Tropical, Gulfstream, Washington Pk., Arlington Pk.

Hip 361—Dk. b. f., by *Agitator II—Singing Top, by *Royal Minstrel. Half-sister to stakes winner Lieut. Well. Family Top Flight, etc.

Hip 366—Gr. f., by *Daumier—Stratafire, by *Mahmoud. 2nd foal of half-sister to Shannon Comet. Family War Relic, Speed Boat, Level Best, etc.

Hip 372—Dk. b. c., by *Agitator II—*Trimbeth, by Big Game. 1st foal of winning half-sister to 2 stakes winners.

Hip 400—B. f., by Errard—Darby Damozel, by War Admiral. Half-sister to 5 good winners, 3 of them fillies. Family of Decathlon.

Hip 336—Ch. c., by *Djeddah—*Mbale, by Big Game. Half-brother to 3 winners. Out of half-sister to *Mahmoud and to dam of Migoli, sire of Gallant Man.

All inquiries to OLIN GENTRY at

DARBY DAN FARM

John W. Galbreath, Owner

Old Frankfort Pike, Lexington, Ky.

PERFORMERS AS PRODUCERS

Look at these yearlings . . . their dams' records are those of the dams of real running horses

B. f. by BE FLEET—BELLE JAMES, by ST. JAMES
Half-sister to five winners including Predictor and Predict, both placed in the Duncan F. Kenner Stakes. Half-sister to the dam of SIR WILLIAM, winner Santa Anita Derby. Belle James won 18 races.

B. f. by MODEL CADET—MATARRAH, by BOXTHORN
This filly is by one of the outstanding young sires of the day and is the first foal from Matarrah, winner of $32,450, and one of two foals from the stakes winner Be Jabbers.

Ch. f. by MOUNT MARCY—PRIMESS, by *PRIAM II
Primess is a young half-sister to the good stakes winner RICK'S RAFT and other good winners. She is out of a half-sister to the stakes winners and sires Tiger and Mighty Moment.

B. f. by ETERNAL WAR—ROSEMARY ANN, by ROMAN
A three-quarter sister to winner Dad's Delight (at 2, 1957), this filly is out of a winner of 21 races including three in record times. The next dam produced seven winners.

Gr. f. by PROOF COIL—SUNRISE MISS, by *EASTON
By a stakes winning sire of good winners this filly is sister to winners Sunrise Proof ($20,000) and Honest Sun (at 2, 1957). The second dam is a winning half-sister to three stakes winners.

B. f. by WAR RELIC—BLUE LUSTRE, by *SIR GALLAHAD III
Out of winning and producing daughter of the Acorn Stakes winner Blue Sheen. This filly is half-sister to 2-y-o winner His Proof. (Property of O. R. Harrod and C. P. Edwards, Jr.).

Br. f. by *RICO MONTE—FLEET ROMAN, by ROMAN
First foal out of winner of six races. Second dam is 100% producing half-sister to stakes producer Creese, etc. (Property of O. R. Harrod and C. P. Edwards).

KEENELAND SALES, MONDAY NIGHT, OCTOBER 21

O. R. HARROD
FRANKFORT, KENTUCKY

We offer

subject to prior sale

40 shares Hollywood Turf Club

Babbage and Kessinger
Investment Securities

Room 201, Security Trust Bldg., Lexington, Kentucky
Phone 5-0280

HORSE MAGAZINES

	Per Year	Sample Copy
AMERICAN SADDLE HORSES		
American Horseman, monthly	$3.50	.35
National Horseman, monthly	6.00	.65
Saddle & Bridle, monthly	6.00	.65
Horse, magazine of, by and for people who love horses, monthly	6.00	.60
Horse World, monthly	5.00	.50
PONIES		
Your Pony, monthly	3.00	.50
American Shetland Pony Journal, monthly	3.00	.60
THOROUGHBREDS		
Blood Horse, Weekly, racing & breeding	7.00	.20
The Chronicle, weekly, the Thoroughbred in sport	7.00	.20
Thoroughbred Record, weekly	7.50	.20
Thoroughbred of California, monthly	4.00	
Thoroughbred of Canada, monthly	4.00	.35
Maryland Horse, monthly	2.00	.25
Horseman's Journal, monthly, tracks, jockeys, etc.	4.00	.35
Turf & Sport Digest, monthly, racing stories, etc.	5.00	.50
BREEDS		
Arabian Horse News, 10 issues	3.00	.35
Morgan Horse, monthly	3.50	.35
Palomino Horse, monthly	3.00	.35
Quarter Horse Journal, monthly	3.00	.35
WESTERN		
Western Horseman, monthly	3.50	.35
Horse Lover, bi-monthly, 10 issues	3.00	.35
Hoofs & Horns, monthly, rodeos	3.00	.35
CATTLE		
The Ranchman, monthly	2.00	.35
Florida Cattleman, monthly	2.00	.25

Rush in your order today. No orders for less than $1.

MAGAZINE MART, Dept. BL
Plant City, Fla.

HOW TO TRAIN HORSES—
A Book everyone who likes horses should have. FREE. No obligation. Simply address Beery School of Horsemanship, Dept. 810, Pleasant Hill, Ohio.

STALLION REGISTER: 336 leading stallions. $5. Order from The Blood-Horse, P. O. Box 1520, Lexington, Ky.

Sire	No. Foals	Wnrs.	Races	First Money
Tom Fool, Menow	12	2	3	25,830
JESTER (1)				
Top Deck, Equestrian	5	1	1	1,170
Top Money, Infinite	2	1	2	1,415
Top's Boy, Top Row	4	1	1	1,200
Tornado, Tourbillon	1	1	1	1,160
*Toubo, Vatout	13	1	1	605
Trailer, Neddie	6	2	2[1]	1,370
Transaction, *Man O'Night	2	1	1	480
Tribe, Apache	7	2	3	3,040
True Star, Transmute	4	1	1	162
Trymenow, Menow	12	1	1	1,105
*Tulyar, Tehran	8	1	1	2,600
Tuscany, The Rhymer	12	1	1	2,275
Two and Twenty, Gallant Duke	6	1	1	625
*Two Ton Tony, Truculent	13	6	9	8,745
U				
Unbelievable, Bull Lea	13	4	9	8,265
Under Oath, *Alibhai	6	1	1	550
V				
Valdina Bully, *Bull Dog	3	1	2	1,420
Valdina Lamar, Teddy's Comet	9	2	2	2,085
Valdina Streak, Teddy's Comet	7	5	12	14,670
SANDY STREAK (2)				
*Valdina Way, Fairway	9	1	2	1,485
Vandale, Plassy	1	1	1	2,405
*Vaucresson, Pylon II	8	1	1	380
Vicar, Flying Ebony	3	1	1	240
Victory Tower, Eiffel Tower	4	1	1	1,500
Vincentive, *Challenger II	9	1	3	5,005
Volcanic, *Ambrose Light	6	1	2	3,890
Voltaire, Blue Larkspur	3	2	2	1,475
W				
Wait A Bit, Espino	20	2	2	4,675
War Admiral, Man o' War	15	3	3	6,565
War Bam, War Glory	10	2	2	3,375
War Doe, War Jeep	12	2	2	2,260
War Harmony, War Relic	1	1	1	1,825
War Jeep, War Admiral	11	1	2	3,805
War Relic, Man o' War	19	2	2	4,550
War Result, *Bull Dog	6	2	4	4,880
ARMS DOWN (1)				
Wartawn, Early Warrior	2	2	2	1,200
*Wat Tyler, *Watling Street	1	1	1	650
Wee Admiral, War Admiral	2	1	2	2,460
Whirling Fox, Whirlaway	2	1	1	2,600
Why Alibi, *Alibhai	9	1	1	850
Windfields, Bunty Lawless	26	13	23	32,985
TAD (1)				
*Windy City II, Wyndham	19	2	6	106,645
OLD PUEBLO (3)				
Wine List, Questionnaire	10	2	3	4,560
Wisconsin Boy, Teddy's Comet	1	1	3	3,435
With Pleasure, He Did	11	2	4	7,630
With Regards, Jack High	13	1	1	625
W L Sickle, *Sickle	5	2	3	4,935
*Woodside View, Panorama	3	1	2	1,300
Workans, Balladier	8	1	1	615
X-Y-Z				
Xalapa Clown, Eternal	1	1	2	2,740
Yankee Cousin, *Blenheim II	2	1	3	3,900
Yildiz, *Mahmoud	10	2	2	4,225
Young Peter, Peanuts	6	2	3	2,565
Your Host, *Alibhai	17	5	5[2]	14,695

THE ONLY REVOKED

COLT TO BE SOLD AT KEENELAND

Here is something special . . . the only Revoked colt in the sales and this one could join other top Revoked colts like Reneged, Rejected, Georgian, Nullify, Landmark, No Regrets, etc. This yearling is out of Dugout, a stakes placed descendant of the fabulous Daylight Savings. Dugout was second to the crack Thataway in the Hollywood Lassie S. and is out of a mare which placed in the Delaware Oaks and is a good producer. In turn, she was out of a half-sister, by Man o' War, to the stakes winners: Recreation, Clock Tower, Gusto, and One Hour, the dam of Hoop Jr., Split Second, and other stakes winners.

#313—Bay colt by Revoked—Dugout, by Shut Out—Bostoff, by Bostonian.

WEDNESDAY NIGHT, OCTOBER 16

AND ALSO

#288—Br. f. by Free For All—Baby Lea (dam of 4 winners including record breaker ALL COMERS, by Free For All), by Bull Lea.

#309—Ch. f. by *Big Dipper II—Dawn Song (second foal of a half-sister to stakes winner UNBRIDLED), by *Heliopolis.

#312—B. f. by *Windy City II—Drought (winner, dam of 2 foals, 2 winners, half-sister to REBORN), by Sun Again.

#326—B. f. by Free For All—Hellenic (dam of Free For All winner Lillian M., out of Baby Lea, above), by *Priam II.

#284—B. f. by Free For All—Wee One (dam of 3 winners from 4 foals to race including Lyle's First, 2nd Arkansas Derby, and the $17,980-winner Letmego; 2nd dam is Oaks winner Esseff), by Sweep All.

DR. CHARLES E. HAGYARD

Inquiries to Edgar Blanton, Hagyard Farm, Paris Pike, Lexington, Ky.

YEARLINGS To Be Sold at KEENELAND

Monday Afternoon, October 14

One by Errard
FROM FAMILY OF
Errard King
•
One By Sunglow
OUT OF A
Stakes Winner
•
One By Faultless
FROM FAMILY OF
FAULTLESS-SIRED
Ben A. Jones

HIP 42—B. F., BY FAULTLESS—ARIEL POST, BY ARIEL. Ariel Post's first four foals are all fillies and all winners — **Jacolee** ($27,262), **Chanceling** ($20,217), **Drifting Patsy** (4 wins), **Enchanted Road** (1957 winner and $15,000 to date). Ariel Post is a winning sister to stakes winners **Breezy Louise** and **Black Raider,** to **Air Post,** dam and granddam of stakes winners. Family of **Ben A. Jones, Postage Due,** etc.

HIP 59—CH. F., BY SUNGLOW—CIS MARION, BY BIG BLAZE. Half-sister to allowance winner, **Microwave.** Out of **Cis Marion,** winner of Pimlico Oaks, Maud Muller Handicap, etc., beaten a neck in Acorn Stakes, a nose in Bowie Endurance H., etc. She is half-sister to dam of **Company B.,** stakes winner, track-record breaker. Family of many good fillies—**Edith Cavell** (C.C.A. Oaks, etc.), **Florence Nightingale** (C.C.A. Oaks, etc.).

HIP 72—B. F., BY ERRARD—FIORENTINA, BY OCCUPY. Fiorentina's only foals to the races are the 1957 winners **Violino** ($19,000 to date) and **Kelid Bahr** (2-yr-old filly). Fiorentina is a winning half-sister to **Pilaster** ($259,800), **Windy** ($70,690), **Rudy's Valley** (3 wins 1957 and $30,000). She is out of a half-sister to the dam of **Errard King,** $317,575 and leading money winner sired by **Errard.**

Mereworth Farm

The starting point for thousands of racing victories

Lexington Phone 4-5663 Kentucky